'64

SYCAMORE

ALLEN COUNTY PUBLIC LIBRARY
3 1833 07493 8108

the

nineteen hundred sixty-four

SYCAMORE

of

Wabash High School,

Wabash, Indiana

volume 50

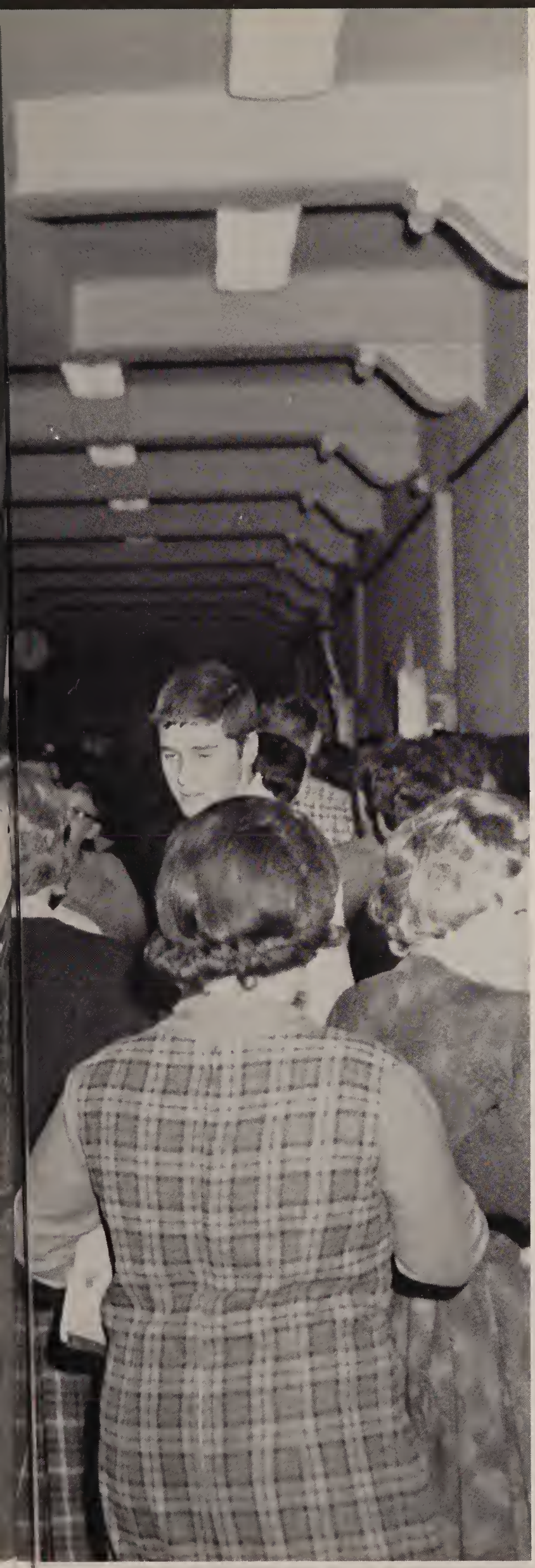

A Look at the Golden Year of 1964

It was a golden year. Golden from the day the golden leaves of fall beckoned us back to school till the golden buttercups of spring told us that the school year had sped by. It was an unusual year marked by unusual happenings—the last freshman class entered WHS, President Kennedy was assassinated, and the Apaches won the CIC football championship. There was hardly a dull moment from the first day to the last.

This book presents a few of the highlights of this golden year in golden form, for this is the fiftieth yearbook published by Wabash High School. Now let us put on our "gold-colored glasses" and take "A Look at the Golden Year of 1964."

Activities 4
Organizations 20
Classes 40
Sports 54
Personalities 74

The End Yet the Beginning

Baccalaureate and commencement marked the end of an era for the 1964 graduating seniors. Seniors listened to a sermon entitled "The Road Not Taken" at baccalaureate. At graduation exercises members of the class took part either in the musical aspect or in the speaking part. Five class members expressed their ideas in keeping with the theme "A Better Life." After the presentation of the class, the seniors received those long-awaited diplomas. After all had received their diplomas, they turned their tassels and marched out—some with a little reluctance—to face whatever the future may hold.

Led by class president Tom Yoder, the seniors proceed into the auditorium at the beginning of Wabash High School's ninety-third commencement exercise.

Seniors talk among themselves to help relieve pre-graduation nervousness.

Putting on their caps and gowns, the seniors prepare to proceed in. Looks as though Steve Armie might have something in his eye.

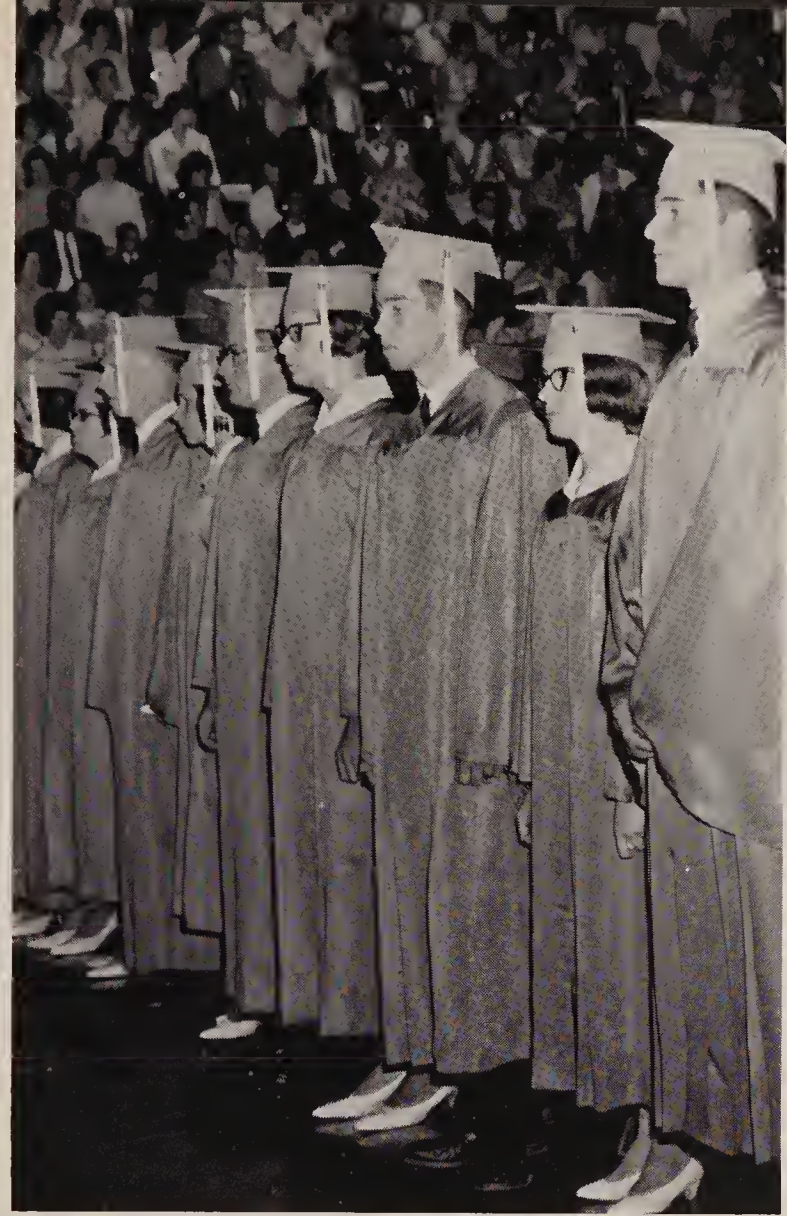

With solemn faces the Commencement speakers, Tom Yoder, Margaret Wolf, Jim Zolman, Jackie Schlemmer, Tim Richard, Mary Ann Kafoure, listen as Mr. Myers presents the class.

Those attaining the highest scholastic average in the 1964 graduating class were Margaret Wolf, valedictorian, and Pat Bennett, salutatorian.

In unison the graduating seniors turn their tassels signifying the completion of their commencement.

A Time to Pass Out Bouquets

At the end of each year students are honored for their achievements at the awards convocation. Representatives of local groups come to present scholarships and awards to seniors, while people outstanding in athletics or many other fields are honored. Some are surprised (they stumble out on shaky legs to receive their award), and many know of their honor before the convocation. It is always a rather suspense-filled program, and many will never forget. Whatever the case may be, it is a program which serves to recognize all who have in some way qualified to receive an honor.

SCHOLARSHIP WINNERS: Glenda Oswalt, Virginia Intermont Junior College; Sue Eltzroth, Ball State; Pat Bennett, Purdue; Nancy Brady, Ball State; Jackie Schlemmer, June Ragoske, Margaret Wolf, Indiana; Pam McGinnis, Hanover.

LOCAL SCHOLARSHIP WINNERS: Pat Bridenthal, National Secretarial Association; Sue Eltzroth, Lula Baer Award and Delta Theta Tau; Nancy Brady, Tri Kappa; Jay Votaw, American Legion; Dick Guthrie, Lula Baer Award; Diane Fleshood, Catholic Scholarship; June Ragoske, Teachers' Club; Pat Sweeney, Catholic Scholarship.

QUILL AND SCROLL: Larry Bucher, Nancy Brady, Kay Finfrock, Ron Walters, Sylvia Pressler, Suzanne O'Conner, Mary Ann Kafoure, Jackie Schlemmer, Cheryl Vrooman, Sharyl Miller.

A Night on the "Moon River"

Couples danced "under the stars" at the Junior-Senior Prom.

It was a memorable evening in May when the junior class hosted the senior class at the prom whose theme was "Moon River."

Seniors participate in the candle-lighting ceremony at the reception before the prom.

A Golden Year for Royalty, Too

HARVEST BALL ROYALTY: Marilou Dohse; Mary Ann Kafoure, queen; Pam Guthrie; and Kay Fishback.

Members of the track team elected Lynne Dannacher to represent them as queen at the conference track meet.

MAY FESTIVAL COURT: Vickie Kafoure and Tom Spiece, sophomores; Gary Long and Kay Fishback, juniors; Darrin Iden and Judy Quinn, freshmen; John Wilson and Cheryl Close, seniors.

Music in May

Members of the chorus and speech departments presented the annual May Festival. The Shu-Huff (Miss Huff and Miss Schuh) production combined many songs plus an operetta. The evening was highlighted by the crowning of the May King and Queen —John Wilson and Cheryl Close.

Up, over, around, and through—chorus members wrap the Maypole with colorful ribbons.

Seniors Cheryl Close and John Wilson reigned as this year's May King and Queen.

Chorus members sing one of their several pretty songs.

The Midas-Touch

Students running around putting last minute touches on their floats, Mr. Fair pacing tensely up and down the halls, and queen candidates smiling nervously at each other as they pass to classes were but a few sights before this year's Homecoming. It was truly a "golden" one; for the Apaches added another scalp to their collection; Mary Ann Kafoure, senior, was crowned queen; and the class of 1965 won the float competition for the second consecutive year. The annual celebration was climaxed by a program and a dance sponsored by the Sycamore staff.

It was a wonderful night; but, like all good things, it came to an end. For the seniors it was their last Homecoming while attending high school, but for most it was one they will never forget.

Adding a touch of beauty to the 1963 Homecoming were Queen Mary Ann Kafoure and her court: Vicki Fuller, junior; Judy Quinn, freshman; and Vicki Kafoure, sophomore.

Fans crowd the stands to back the Apaches in their "crushing" defeat of the Plymouth Rockies.

Leaves Stone-Age Homecoming a Golden Memory

Queen Mary Ann Kafoure with her escort Stan Myers reigned over the gala 1963 Homecoming.

Fred Flintstone rode his pet dinosaur to victory in the float competition for the class of 1965.

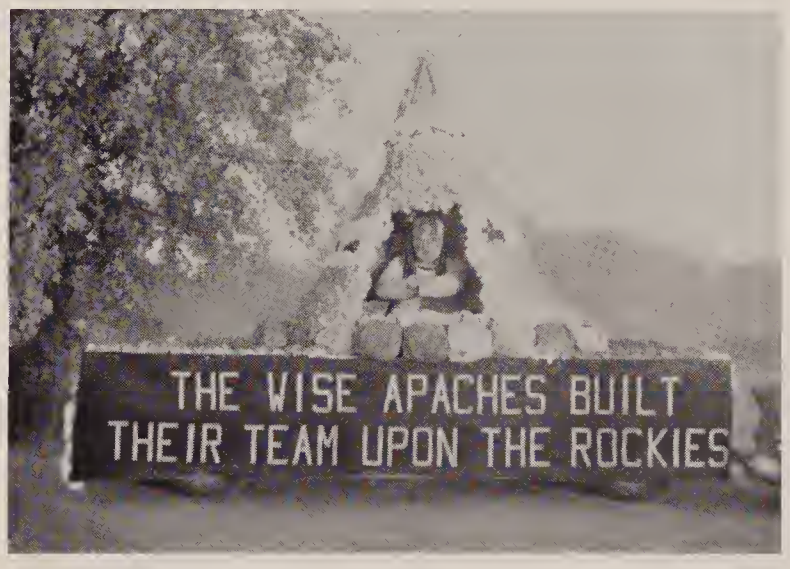

The senior class captured second place with their stone-age Indian sitting majestically in his teepee.

Stars of the Kitty Kapers at the Sycamore Dance were (left to right) Laura Jacob, Jackie Schlemmer, June Ragoske, Marilyn Miller, Glenda Oswalt, and Margaret Wolf.

Junior Play Is a "Roaring" Success

The junior class displayed their theatrical talents this year when they presented *The Mouse That Roared.* Based on a book by Leonard Wibberley, the play tells the story of a tiny country named Grand Fenwick which declared war on the United States and of the romance between Queen Glorianna, played by Patty Walter, and Tully Bascum, the leader of Grand Fenwick's forces, who was portrayed by Rick Fisher.

Queen Julianna and her fellow countrymen discuss the matter of the United States wine company which copied their famous wine.

The director, Miss Schuh, carefully applies makeup to Ranelle Christle while Dave Larrowe, J. D. Schuckard, and Becky Ridlon await their turn.

Grand Fenwick's alert and able-bodied forces prepare to march against the United States.

Gentlemen, Mount Your Donkeys

This year the seniors sponsored a donkey basketball game to raise money for the senior picnic. The senior boys were supposed to have played the senior girls and faculty, but the donkeys had another idea. Students fought to stay on the donkeys while the basketball lay forgotten on the floor.

Rita King gives a word of advice on donkeymanship to Mike Behny and Leslie Whitesel.

With Larry Bucher's help, Mike Behny prepares to mount.

Reid Sprague seems to be having a problem—too much momentum.

Mike Behny seems to be making a fast get-away—or is it the donkey?

Convocations — The Pause That

Aunt Jemima sings a lively song during a convo sponsored by the Rotary Club of Wabash.

Along with studies came some educational (or just plain entertaining) entertainment. Some of the convocations featured local (student) talent, while others were presented by professional entertainers. Spanish dancers provided some lively and colorful songs and dances, and a former ship captain with the unusual name of Dry—at least for a navigator—told of his adventures on the high seas. The Manchester College Band presented a program of several types of music. Students participated in the Christmas convo; and the chorus, under the direction of Miss Huff, presented a spring convocation entitled "Gateway to Spring."

Pep sessions proved to be a lively form of convocation for those who enjoy straining their vocal chords.

Whether a pep session or a convocation, it was an interesting deviation from the usual schedule.

Members of the different classes re-enact the scene depicting the birth of Christ at the annual Christmas program.

Refreshed

Junior John Eltzroth tries his hand at sending Morse code distress signal during a convo presented by Captain Dry.

This distraught Beatle (alias Steve Plummer) has seemingly broken his guitar string. What a pity!

During the spring convocation these three girls—Ann Harvey, Ellen Haist, and Carla Hahn—sing a song of Mexico.

A Wild Evening

To help raise money for the American Field Service, the Student Council sponsored a basketbrawl (and it was, too). The first half the boys battled the girls, while in the second half the boys took on the teachers. During the halftime the crowd was entertained by the gymnastics teams from the junior high and high school.

Sharon Grogg carefully calculates the distance to the basket then tosses in two points for the girls' team.

"YEA, TEAM, FIGHT!" yell faculty cheerleaders Miss Mardis and Mr. Gerber.

A determined Mr. Harris (all hearts and flowers) dribbles the basketball past two surprised boys.

Tom Richards springs high above Sharon Grogg to punch the ball to a teammate.

A Touch of the Orient for WHS

Joining Wabash High School students this year in their classes and extracurricular activities was Masamitsu Oki, our exchange student from Japan. The cheerful and smiling "Sam" stayed with the Robert Geyer family. He not only learned of our American ways, but he also taught us some of his Japanese traditions. He spoke at many school and civic events and delighted many of his audiences by singing for them. He was a wonderful friend and fellow student. We will all hate to say "Sayonara" to our exchange student from Japan.

"Sam" helps his American brother Robby with some of his studies.

Many times during the year Masamitsu posed in this costume and sang a beautiful song.

"Sam," Joel, and Robby enjoy that favorite American pastime—watching television.

A Banquet for the Romans

Latin students once again held their annual Latin Banquet. They enjoyed good food served Roman style and good entertainment. Some came dressed as famous Romans while others were dressed as gods and goddesses. Naturally, the highlight of the evening was the slave auction. The slaves must, of course, obey their masters' every wish. It was quite an interesting evening.

George Dempsey, Jim Hipskind, and Dennis Palmer were among the many students dressed as famous Romans.

Rodney Christle, a slave, bends to kiss the statue of the lovely Aphrodite.

Leading a life of luxury, these Romans recline and casually munch on grapes.

A Roman banquet is never complete without an oration, so Steve Plummer (naturally) provides one.

The Men Behind the Brooms, Mops, and Windex

Keeping a school clean with 850 students running around is not an easy job, but somehow our three janitors manage to keep the building in good shape. They also keep our campus one of the most beautiful in the state—quite an accomplishment.

Mr. Bolen carefully cleans the windows which the students have so nicely smeared with their hands.

Working hard to keep our school clean, Mr. Miller cleans the hall after school is out for the day.

After the lunch hour stampede is over, Mr. Hahn straightens the desks for the next group to mess up.

A Look at the Golden Year of ORGANIZATIONS

Student Council Year Includes Many Activities

Student Council members discuss the club standard's rule which was put into effect this year.

After the election of home room representatives, President Jay Votaw called together the members of Student Council and began the work for the 1963-64 school year. An election was held and Kay Fishback, Larry Fordyce, and Nancy Brady were chosen to fill the offices of secretary, vice president, and treasurer.

Student Council members worked hard planning Homecoming, putting the club standards act into effect, and raising money for the American Field Service. A lot of hard work mixed with a lot of fun made the year a success for the members and their sponsors, Mr. Talley and Mr. Gerber.

STUDENT COUNCIL: (seated, left to right) Mr. Talley, Kay Fishback, Larry Fordyce, Jay Votaw, Nancy Brady, Cathy Cox. Standing, Doris Airgood, Judy McLaughlin, Karen Fisher, Linda Turner, Elaine Sunday, Pam Guthrie, Judy Little, Lynn Morgan, Ron Jones, Peggy Haist, Cheryl Drook, Maridon Alger, Dennis Cloud, Sandy Schlemmer, Dave Henderson, Tom Yoder, Carol Ashby, Steve Plummer, Jim Spiece, Jim Hipskind, Bob Brady, Cathy Burton, Vicki Richwine, Randy Wilbert, Paul Sprague, C. N. Hetzner, Jim Richardson, Bill Jefferson.

NHS Membership Reaches 34

One of the greatest honors any student can receive at Wabash High School is acceptance by the National Honor Society. To become a member a student must be outstanding in leadership, scholarship, character, and service. If he is a junior, he must have a 3.5 grade average; and if he is a senior, he must have a 3.0 grade average. Nine senior girls were inducted in the fall of 1963, and sixteen juniors became members this spring. Under the leadership of June Ragoske as president, Jim Zolman as vice president, Sue Eltzroth as secretary, and Jackie Schlemmer as treasurer, the society continued to be representative of the ultimate goal of every student.

During the spring induction Jackie Schlemmer delivers one of the color speeches.

NATIONAL HONOR SOCIETY: (front row) Pam McGinnis, Sharyl Miller, Pat Sweeney, Mary Ann Kafoure, Sue Eltzroth, June Ragoske, Jim Zolman, Jackie Schlemmer, Sylvia Pressler, Cheryl Vrooman, Nancy Brady, Margaret Wolf. Row 2, Peggy Gardenour, Pene Nagel, Craig House, Pat Bennett, Judy Witkoske, Sandy Bozell, Laura Jacob, Jay Votaw, Pat Bridenthal, Marsha Ohmart, Ronnie Pressler, Mrs. Deckard, Phyllis Wingo. Row 3, Alicia Hetzner, Marna Koehler, Mary Kunkel, Nancy Hayhurst, John Eltzroth, David Henderson, Sandy Schlemmer, Esther Zook, Paul Sprague, Joe McSpadden.

Sycamore Staff Plans the Fiftieth Yearbook

Armed with pictures, typewriters, copy sheets, and turtles the Sycamore Staff began another year. Co-editors Jackie Schlemmer and Nancy Brady planned the book; while Sharyl Miller, business manager, and her assistant Marilyn Miller raised money to back the project. Mrs. Vandegrift served as chief supervisor and "argument stopper." It was a year of hard work, but finally the last copy shipment was sent to the printers. Staff members then sat back and waited for the fruit of their labors to return—the 1964 Sycamore.

Co-editors Jackie Schlemmer and Nancy Brady planned the yearbook under the able management of Mrs. Vandegrift, adviser.

SYCAMORE STAFF: Cheryl Close, Marilyn Miller, Sharyl Miller, Nancy Brady, Jackie Schlemmer, Mrs. Vandegrift, June Ragoske, Sue Eltzroth, Reid Sprague, Tom Richards, Jim Spiece, Laura Jacob, Marianne Barnes, Jim Hoefer.

Roll Those Presses!

Co-editors Larry Bucher and Suzanne O'Conner confer with Mrs. Squires about an important story for the paper.

Journalism students displayed their talents every two weeks in the form of the *Orange and Black*. Under the watchful direction of Mrs. Squires, the staff published our school paper. They included editorials, student and faculty news, sports, exchange news from other schools, and stories of the events of the school year. Although the paper was usually four pages in length, they published special papers six pages long at different times.

The class publishes the paper not only for the enjoyment of the students, but also to learn the basic fundamentals of newspaper publication. Co-editor Larry Bucher attended the High School Journalism Institute to help him better understand his duties.

The *Orange and Black* staff worked hard, kept the presses rolling, and had a successful year in the newspaper field.

ORANGE AND BLACK Staff: Kay Finfrock, Stella Scheerer, Janet Cartwright, Margaret Wolf, Cheryl Vrooman, Sylvia Pressler, Linda Dorais, Kay Fishback, Tammy Lutz, Suzanne O'Conner, Mary Ann Kafoure, Reid Sprague, Ron Walters, Sam Rohr, Larry Bucher, Linda Turner, Linda Mitchell, Vicki Fuller, and Mrs. Squires.

Saturday Morning Award Winners

Debate Club members worked hard and had many good times while bringing honors back to Wabash High School.

As the speaker approaches the podium, the crowd becomes quiet. After making a few nervous gestures, he begins to speak. Following the ordeal of speaking he must wait for the judges to announce his score to see if he may continue.

These are trying experiences but the members of the Speech and Debate Clubs work hard to achieve high rankings in the National Forensic League. Under the leadership of Miss Schuh, sponsor, and Margaret Wolf, president, the clubs went to contest early each Saturday morning. This year the two clubs and several other groups worked together to sponsor a speech meet at Wabash High School.

All of these projects and contests involve a lot of work, but the participants have a lot of fun while making new friends.

SPEECH CLUB: (front row, left to right) Paul Sprague, Dave Larrowe, Jeff Price, Stella Scheer, Miss Schuh, sponsor, Ranelle Christle, Carol Jo Bornhouse, Margaret Wolf, Penny Nagel, Bethann Bahler. Second row: Masamitsu Oki, Becky Bennett, Jenny Walters, Sue Plom, Linda Derck, Pat Reed, Carla Hahn, Ann Harvey, Karen Crouch, Renita Christle, Nancy Hayhurst. Third row: Steve Downs, Linda Herrell, Beverly Boyer, Myra Pitman, Laura Jacob, Steve Plummer, Dave Henderson, Beverly Stoops, Janet Pruden, Dolly Green, Alicia Hetzner.

Future Scientists and Teachers

Future teachers gain experience while having fun as members of the Future Teachers of America Club. The juniors and seniors enjoyed several programs including ones on going to college and the student teaching experience of several for W.H.S. students. Several members, including club president Sharon Grogg, served as cadet teachers in local grade schools. Mrs. Harvey served as sponsor.

The small (but mighty) Science Club enjoyed many activities this year. Outside of regular meetings the club took field trips. Mr. Horne and Mr. Elliott were the club's sponsors.

SCIENCE CLUB: (front row, left to right) Mr. Elliott, Janet Pruden, Dolly Green, Ray Goodlander, Rick Fisher, Mr. Horne. Row 2, Steve Plummer, Pene Nagel, Bill Ragan, Gunther Schneider, David Coburn, Mike Campbell, Jeff Price.

F.T.A.: (front row, left to right) Mrs. Harvey, Stella Scheerer, Ranelle Cristle, Marilou Dohse, Sharon Grogg, Alicia Hetzner, Pene Nagel, Kay Finfrock, Judy Holten. Row 2, Ellen Hays, Sandy Schlemmer, Sandy Renbarger, Mary Ann Kafoure, Diane Titus, Pat Culver, Pam Guthrie, Laurie Hoffman, Mary Ann Barnes, Phyllis Wingo. Row 3, Jane Hipskind, Carol Mattern, Teresa Hanneken, Alice Sweeney, Janet Cartwright, Margaret Wolf, Pat Bridenthal, Sheryl Wilbert, Sandy Bozell. Row 4, Becky Bennett, Kathy O'Brien, Linda Mitchell, Laura Jacob, Sharon Barrus, Judy Reahard, Peggy Gardenour.

Fleur-De-Lis and Inter Nos

FLEUR-DE-LIS: (front row, left to right) Randy Wilbert, Becky Ridlon, Alicia Hetzner, Miss Mardis, Sandra Bozell, Maridon Alger, Karin Crouch, Bob Queen. Row 2, C. N. Hetzner, Tom Miller, Jim Walmer, Sandy Renbarger, Tyanna Walters, Melanie McGinnis, Beverly Stoops, Paula Ravenscroft. Row 3, Steve Downs, Ellen Hays, Sandy Schlemmer, Linda Schul, Barbara Bolinger, Shannon Showalter.

Inter Nos flourished this year under the leadership of Rick Fisher, consul, and Mrs. Lavengood, sponsor. The club initiated second year Latin students, went Christmas caroling, produced "Little Red Riding Hood" in Latin, held their annual Roman Banquet, and attended the Junior Classical League state meeting at Ball State Teachers College. It was quite a busy year for the members of this "ancient group."

The members of Fleur-de-Lis were led by Alicia Hetzner, president, and Miss Mardis, sponsor. They, too, initiated many new members in two ceremonies. Several of the club members took a trip to Montreal, Canada, during spring vacation. It was a good year for the French!

INTER NOS: (front row, left to right) Rick Fisher, Dave Larrowe, J. D. Schuckard, Laura Jacob, Mrs. Lavengood, Carla Hahn, Nancy Hayhurst, Dolly Green, Janet Pruden, Pene Nagel, Tom Parrett. Row 2, Beverly Crist, Tina Holmes, Brenda Delong, Cathy Cox, Mona Leakey, June Ragoske, Dorinda Duker, Carol Barnhouse, Debbie Stefanatos, Kathy Bashore, Sue Eltzroth, Jackie Schlemmer, Conrad Morris, Doug Bowman. Row 3, Paul Abernathy, Peggy Gardenour, Pat Bennett, Pat Sweeney, Pam Stefanatos, Donna Johnson, Susan Craig, Marilyn Miller, Diane Fleshood, Sandra Norwood, Tom Spiece, Jerry Lehman, Dave Durnbaugh. Row 4, Cathy Dirrim, Nancy Snavely, Patty Brinegar, Carol Cummings, Jim Hipskind, Dennis Palmer, Mike Walter, Danny Fierstos, Dennis Cloud, Pat Lutz, Dennis Grossnickle. Row 5, John Whikehart, Tom Leland, Greg Colvin, Martin Herrell, Dave Henderson, Steve Plummer, Phil Smith, George Dempsey, Gary Fredricks, Jesse Parrett, John Wilson, Ray Larrowe.

Experiences With Modern Languages

With an "Olé" the Spanish Club embarked upon another year. Brad Plom served as this year's president and Mr. Hendricks was the sponsor. The club decorated the school halls at Christmas time in a Spanish manner which included the flags of the Spanish speaking countries and a beautiful pinata. Together with the French and German Clubs, they enjoyed a Modern Language Clubs' Christmas party.

Lynn Vanlandingham, president, and Mr. Kreps, sponsor, worked hard together to head the German Club this year. The club sponsored an after-game dance and participated in the Christmas convocation.

SPANISH CLUB: (front row, left to right) Nolan Tyner, Dana Bramlett, Brad Plom, Mr. Hendricks, Marna Koehler, Francie Bashore, Jill Bennett. Row 2, Kay Fishback, Sandy Kester, Sharon Barrus, Alice Estep, Susan Haag, Pat Reed, Rosalee Gardenour. Row 3, David Hobbs, Bill Odell, Tom Yoder, Mark Mirante.

GERMAN CLUB: (front row, left to right) Mr. Kreps, Alan Grossnickle, Janet Cartwright, Christine Hamilton, Judy Witkoske, Alice Sweeney, Pat Vrooman, Dennis Dannacher, Bob Barker, Dave Gidley, Danny Elliott. Row 2, Jeff Price, Judy McLaughlin, Susan Carlson, Dick Pfeifer, Ellen Haist, Beverly Boyer, Anne Thornton, Hoyte Summerland, Bill Culver, Ron Bailey, Lynn Vanlandingham. Row 3, Joel Geyer, Bob Brady, Tom Piety, David Rumpf, Greg Bryant, Bryan Lockwood, Ken Yarnelle, Bruce Pretorius, Jennie Bever, Kathy O'Hara, Linda Friermood.

To Create, Maintain, and Extend

Members of Hi Y and Junior or Senior Tri Hi Y worked as groups to promote high Christian ideals in their homes, school, and community.

Hi Y members under Mike Myers, president, and Mr. Barcus and Mr. Kreps, sponsors, planned and sponsored their annual Sweetheart Dance.

Senior Tri Hi Y members were busy with trips to White's Institute for the annual Christmas party and to the state hospital at Logansport. Laurie Hoffman, president, and Mrs. Haupert, sponsor, also led the club members in planning the annual Harvest Ball.

Junior Tri Hi Y was headed this year by President Anne Thorton. Besides having many interesting programs, they earned money for the World Service.

HI-Y: (front row, left to right) Mr. Kreps, Gary Long, Lynn Vanlandingham, David House, Steve Downs, Mike Myers, Tom Spiece, Dennis Dannacher, John Eltzroth, Mr. Barcus. Row 2, Tom Miller, David Coburn, Mike Campbell, Steve Weesner, Dennis Palmer, Conrad Morris, Rupert Miller, Pat Lutz, Harley Rettig, Rick Fisher. Row 3, Tom Leland, Phil Keppel, Larry Smith, Tom Parrett, Dennis Cloud, Joel Geyer, Dean Baldus, Bill Ragan.

JR. TRI-HI-Y: (front row) Miss Mardis, Jayne Owen, Cathy Kerner, Anne Thornton, Connie Clark, Janet Pruden, Christine Hiner, Dolly Green, Jane Stevens, Sherri Stout, Mrs. Drake. Row 2, Tonnie Wright, Debbie Stefanatos, Dina Sundheimer, Lorraine Knowles, Sandy Powell, Margaret Songer, Janice McCarty, Lynn Weitsel, Sue Tatum, Lois Smith, Vicki Richwine. Row 3, Pam Wolf, Kristie Weaver, Susan Wise, Irene Sweeney, Rosie Walker, Nan Yarnelle, Lynne Morgan, Janice Weitzel, Florence Fleshood.

SENIOR TRI-HI-Y: (front row) Judy Holton, Mary Ann Kafoure, Stella Scheerer, Sandy Renbarger, Jennie Bever, Tyanne Walters, Laurie Hoffman, Linda Harrell, Carol Burke, Marianne Barnes, Sue McLaughlin, Mrs. Harpert. Row 2, Marsha Ohmart, Pam Guthrie, Pam McGinnis, Marilou Dohse, Carol Mattern, Chris Hamilton, Becky Ridlon, Leslie Shoemaker, Jo Dee Hoffman, Sheila Lytle, Pat Reed, Sharyl Miller, Kathy Coble. Row 3, Jackie Tullis, Barbara Bechtol, Sheryl Wilbert, Linda Dorais, Linda Mitchell, Karen Fisher, Kay Fishback, Linda Turner, Susan Patton, Cheryl Christman, Susan Craig, Judy McCarty, Carolyn Shaw. Row 4, Cathy Cox, Laura Jacob, Sandy Schlemmer, Vicki Fuller, Patsy Vrooman, Mary Kunkel, Sue Bentley, Kay Wynn, Myra Pittman, Margaret Wolf, Pat Sweeney, Kay Finfrock, Alice Sweeney.

WHS Stuntmen

As the gymnastics team members perform their stunts, the audience "oh" and "ah." The work is hard and the practice long, but the boys keep going and eventually learn the stunts. They gain their reward in the form of ribbons won at the many meets they compete in.

Along with the members of the Wabash Junior High team, they delighted the people who attended the AFS benefit by presenting the halftime entertainment.

Rick Greer does a graceful stunt on the sidehorse. Rick won a second in the state AAU competition for his work on the parallel bars.

GYMNASTICS TEAM: Jim Smith, Ronnie Wright, Toni Baer, Rick Greer, Jim Fleshood, Clayton Dempsey, George Dempsey. Mr. Conner is the coach.

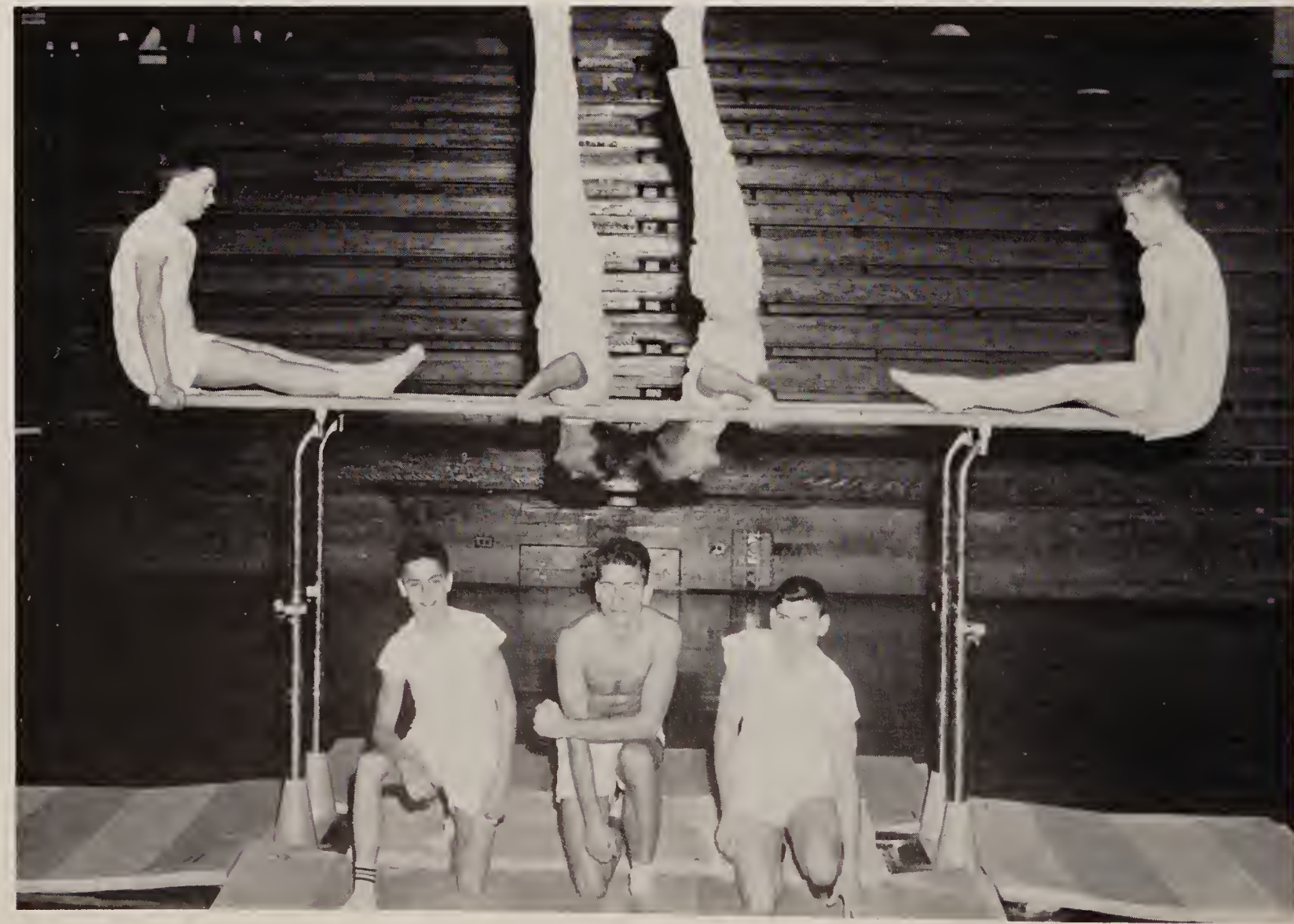

Girls Invade Sports

For sports-minded girls the Girls' Athletic Association provides an outlet for their excess energy. Bowling, basketball, and volleyball are but a few games the girls enjoy. Those who earn enough points receive letters, and girls who are members four years and pass proficiency tests may receive state plaques. This year seniors Kathy Bailey and Jane Mitting earned their state plaques. Miss Zimmerman provided the sponsoring touch.

Oops—Bob Connell of the junior high team does a flip on the trampoline.

G.A.A.: (front row, left to right) Lynn Morgan, Beverly Hodson, Marcia Mossman, Debbie Stefanatos, Doris Amann, Jane Mitting, Miss Zimmerman, Diana Saxer, Kathy Bailey, Pene Nagel, Tamara Alger, Diana Bloxson, Janet Pruden. Row 2, Linda Corps, Dina Sundheimer, Lynn Carter, Wanda Boggs, Colleen Gray, Janet Bostwick, Janice McCarty, Barbara Blackburn, Lois Smith, Jill Bennett, Pat Reed, Pat Bennett, Cathy Haney, Vicki Richwine. Row 3, Cheryl Shambaugh, Sue Plom, Dolly Green, Christine Hiner, Florence Fleshood, Linda Schul, Dawn Coppock, Linda Chaplin, Barbra Rose, JoDee Hoffman, Judy Hurt, Tamara Lutz. Row 4, Pat Bridenthal, Jayne Owens, Helen Jacob, Cathy Burton, Cathy Dirrim, Pam Montgomery, Marita Jennings, Diane Younglove, Judy Carney, Sue Hettmansperger, Doris Bridenthal, Kathleen Brim. Row 5, Deborah Wagner, Patsy Porter, Nan Yarnelle, Janice Whitsel, Lynn Whitesel, Rosie Walker, Tonnie Wright, Margaret Songer, Bonnie Price, Alicia Moeller, Pam Guy. Row 6, Kathy Coble, Kathy Burton, Sara Glazier, Doris Airgood, Peggy Haist, Sue Ross, Elaine Driscoll, Patricia Rowe, Sherilyn Lee, Jane Pachynski.

Rewards for Work Well Done

BAND LETTER WINNERS: (front row) Bonnie Bilodeau, Marsha Ohmart, Mary Ann Kafoure, Pam Guthrie, Sue McLaughlin, Kathy Bailey, Jennie Dayton. Row 2, Lynn Landis, Jackie Tullis, Laurie Hoffman, Kay Finfrock, Sharyl Miller, Linda Herrell. Row 3, Bob Brown, David Knee, Asher McDaniel.

Those who qualify to earn letters in athletics automatically become members of the W Club. The members of W Club strive to uphold the qualities of a skilled sportsman while displaying good sportsmanship.

Senior members of the W Club received lapel pins at the end of their senior year. This year the club initiated a new award to be presented to the club member who wears his letter with pride and who displays the virtues of a good athlete. This year's recipient of the award was W Club President Steve Armie. Club sponsors were the head coaches of basketball and football—Mr. Harrah and Mr. Fair.

Band and chorus members, speech club participants, and cheerleaders may also qualify to earn W's by fulfilling certain qualifications determined by the school.

W CLUB: (front row) Bill Unger, Jerry Walker, Rob Bland, Ray Larrowe, Mike Behny, Steve Armie, Stan Myers, Tom Yoder, Jay Votaw. Row 2, Tom Parrett, Leslie Whitesel, Pat Lutz, Bob Barker, Dennis Dannacher, Greg Bryant. Row 3, Tom Kessler, Dave Larrowe, Greg Colvin, Martin Schaaf, Bill Potterf, Jerry Price. Row 4, Mike Campbell, Andy Childress, Jesse Parrett, Ron Pressler, Sam Rohr, Clayton Dempsey. Row 5, Dick Pfeifer, Larry Bucher. Row 6, Mr. Fair, Mr. Harrah.

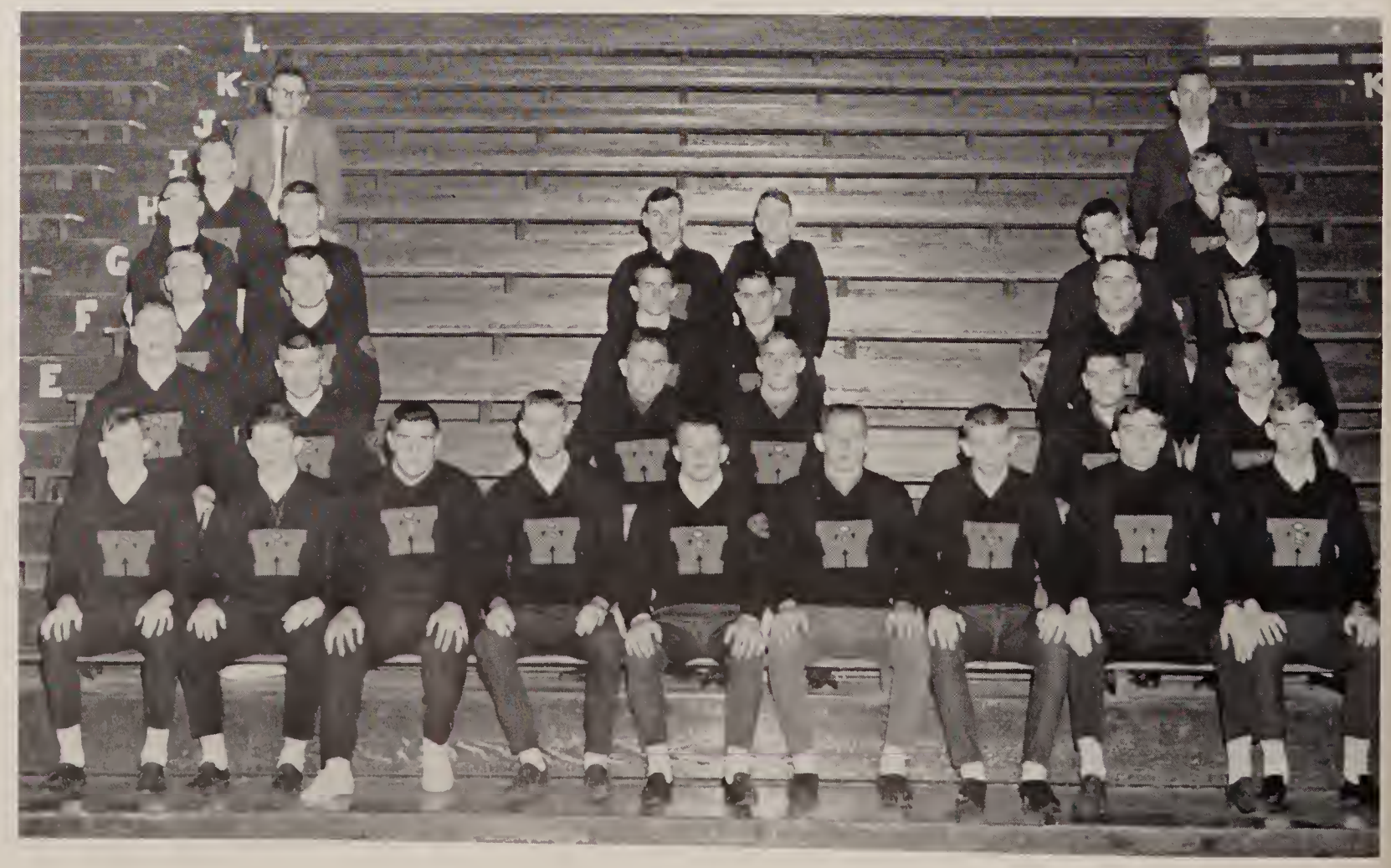

They Are Always There to Help

Junior Red Cross members had a busy year. They made tray favors for the veterans and completed an album to send overseas. Kay Finfrock served as president while Miss Hipskind was the sponsor.

School aids once again worked hard in the offices of the deans and principal. They carried passes (sometimes bad), took attendance, and did many odd jobs; but they never complained—they just worked.

OFFICE HELP: Pam McGinnis, Marian Jones, Judy Holton, Peggy Gardenour, Mrs. Shaver, Bonnie Bilodeau, Jane Mitting, Sue Eltzroth, Judy Reahard, Candace Campbell, Tamara Lutz, Mary Kunkel, Pat Bennett, Mrs. Deckard, and Mr. Martin.

JUNIOR RED CROSS: (front row, left to right) Mary Hipskind, Kay Johnson, Mary Ann Kafoure, Kay Finfrock, Sandy Schlemmer, Linda Dorais, Ellen Hays, Carolyn Smith, Miss Hipskind. Row 2, Jane Pachynski, Pene Nagel, Linda Emrick, Pam Wolf, Sheryl Wilbert, Jane Hipskind, Candi Cross, Sandy Bozell, Sandy Livengood. Row 3, Patricia Rowe, JoVan Camp, Nan Yarnelle, Sharon Rinearson, Betty Webb, Brenda Haney, Patricia Bennett. Row 4, Sherilyn Lee, David Norris, Tom Trisler, Michelle Crook, Ruth James, Pat Bridenthal.

There's a Song in the Air

One half of the music department involves singing music, while the other half involves playing music. On the singing half are Miss Huff, the Mixed Chorus, Girls' Chorus, and Concert Choir. Each year these groups present many programs before school and civic groups.

The Concert Choir includes members who have been selected to join. They practice on their own time and attend contests representing WHS. They are easily distinguished in their orange, black, and white outfits.

The Girls' Chorus and the Mixed Chorus also practice very hard and participate in many programs including the annual May Festival.

Sophomore members of the Concert Choir, Marsha Buckner, Sheryl Armiy, and Beverly Stoops, formed their own trio to sing for the Homecoming program.

CONCERT CHOIR: (front row, left to right) Judy McCarty, Judy Rogers, Christine Hiner, Rosalee Gardenour, Phil Smith, Phil Keppel, Jerry Price, Carla Hahn, Jennie Walter, Barbara Snowberger, Sue McLaughlin, Becky Bennett, Christi Weaver, and Anne Thornton. Second row: Lana Howard, Ann Harvey, Sue Patten, Diana Haupt, Sharyl Miller, Bill Knotts, Bob Brown, Dennis Palmer, Bill Birket, Beverly Stoops, Marsha Buckner, Ellen Haist, Debbie McCombs, Sheryl Armiy, and Miss Huff, director.

Do-Re-Me-Fa-So-La-Ti-Do

These six beauties (Sharyl Miller, Ann Harvey, Debby McCombs, Becky Bennett, Carla Hahn, and Marsha Buckner) sang for the spring convocation.

Miss Huff, always smiling, directs her chorus in another beautiful song.

The Girls' Chorus rehearses a number before taking part in one of the many programs presented by the music department.

Practice Makes Perfect

The band provided some lively music at home games as well as backing their team.

Ever present at ball games and many civic events was the Wabash High School Band. They had a busy year with practices, contests, practices, ballgames, practices, parades, and more practices. They marched in the heat, cold, rain, and snow; but they were always there presenting musical entertainment.

Under the direction of Mr. Miller the band took part in marching, solo, ensemble, and concert band contests. Many individuals as well as the band itself brought home many honors. Before contests these people presented their numbers before the students or other groups. It was a busy year, but the band played on!

The 1964 Wabash High School Band in the familiar orange and black uniforms worked very hard and brought many honors back to WHS.

Mr. Miller's Marchers

Mr. Miller patiently directs his band—all the time striving for perfection.

Chosen to be majorettes for the marching band were Bonnie Bilodeau, Carol Cummings, Ellen Haist, Peggy Kerr, and Sandy Bilodeau.

After many long hours of practice each week, the band presented a half-time show at the home football games as well as marching at one away game.

A Look at the Golden Year of CLASSES

Probably the Most Foreign of Languages

Mrs. Vandegrift explains to Carol Barnhouse the basic difference between a direct object and a predicate noun.

The Wabash High School English department is one mass of verbs, adjectives, compound sentences, and research themes. Students study grammar from simple sentences to compound-complex sentences. They learn the fundamentals of writing, then display their writing talents in the forms of themes, book reports, and long research papers.

After they have worked their way through the maze of sentence diagrams and verb conjugations, they turn to literature. Classes study authors from Whitman to Dostoiesky. They cover every type of literature including short stories, plays, novels, and poetry.

Since English is a most important subject, it is required for three years. At the end of this time students either feel they know a great deal of English or feel it is just another foreign language.

UM! Looks as though Mrs. Jones has found another mistake on a student's paper. Not another F!

Learning to Understand People From Other Lands

"Comprenez-vous Francais, or Espanol, or Latin, or Deutsch?" Most people don't understand these foreign languages, but WHS students are given an opportunity to study the language and to learn about the people of the countries in which the language is spoken.

Latin classes study ancient Romans, the gods and goddesses, and mourn on the anniversary of the death of Caesar. French students demonstrate the use of the guillotines and celebrate DeGaulle's birthday, while the students in Spanish classes study Spanish traditions and take "siestas." Meanwhile German students practice their Christmas song "O Tannebaum."

It is a wonder students in this school can understand each other.

Miss Mardis and her French students study the (gulp!) guillotine.

German students listen to the example over the microphone then try to imitate it.

Mr. Kreps adjusts the dial so he can tune in students' conversations (usually in English and with each other.)

Young Scientists in the Making

In keeping with the trend toward more education in science WHS students are given an opportunity to further their knowledge in this field. Physical science, biology, physics, chemistry, and advanced biology, a new course for advanced senior students, are offered.

Experiments, dissections, demonstrations, and lectures provide the students a practical background and knowledge of science, an important subject in the world of today.

Mr. Fair explains how the mercurial barometer is used to measure barometric pressure.

Chemistry students work experiments and either draw significant conclusions or make a mess.

Mathematical Mysteries

With slide rules, compasses, protractors, and books in hand, many students tackle the subject of mathematics. Students study equations, prove theorems, make constructions, and square numbers. They make solid geometric figures and study logarithms. Some understand easily, while others seem lost when asked to add two and two.

Included in the mathematics curriculum are general math, plane and solid geometry, four semesters of algebra, one semester of trigonometry, and mathematical analysis. All are important in our world of scientific development. Realizing the importance of math, the teachers endeavor to teach everyone the basic fundamentals. Whether they succeed or not depends on the student. At least all students know that two times four is eight (or is it six?).

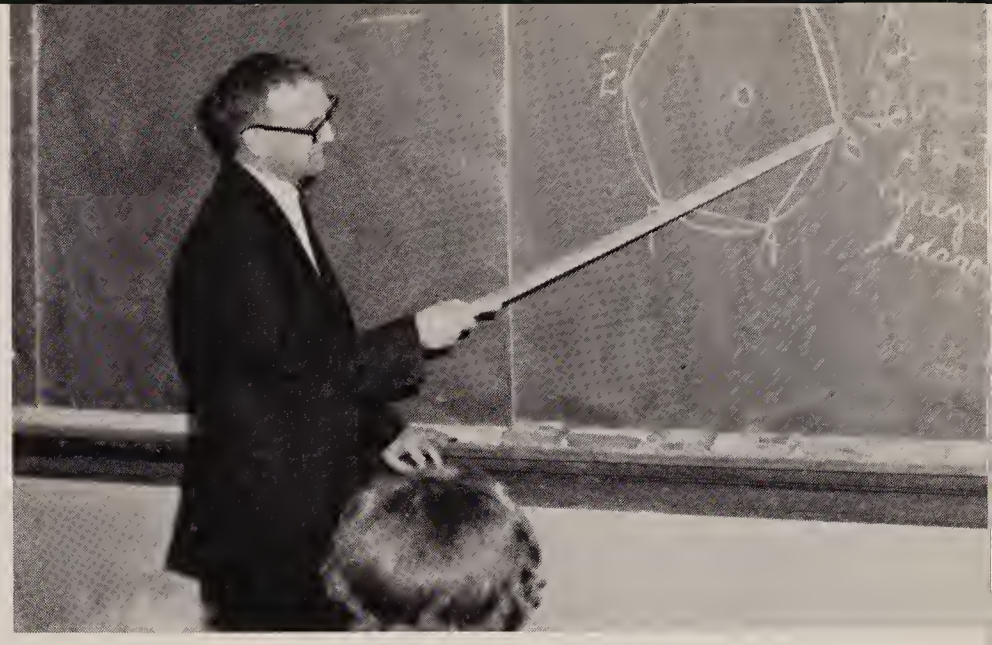

Mr. Barcus presents a problem in geometry and asks his students to prove it.

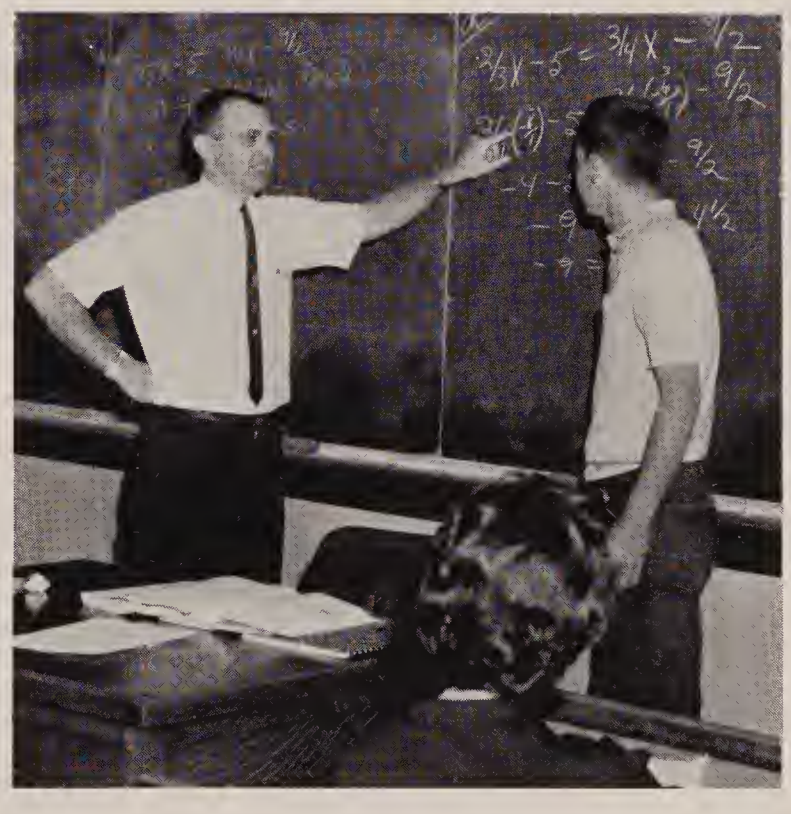

Mr. Harris explains the solution of an algebra problem to Mick Miller.

"Your assignment for tomorrow is—Hey! Your're not supposed to watch the camera."

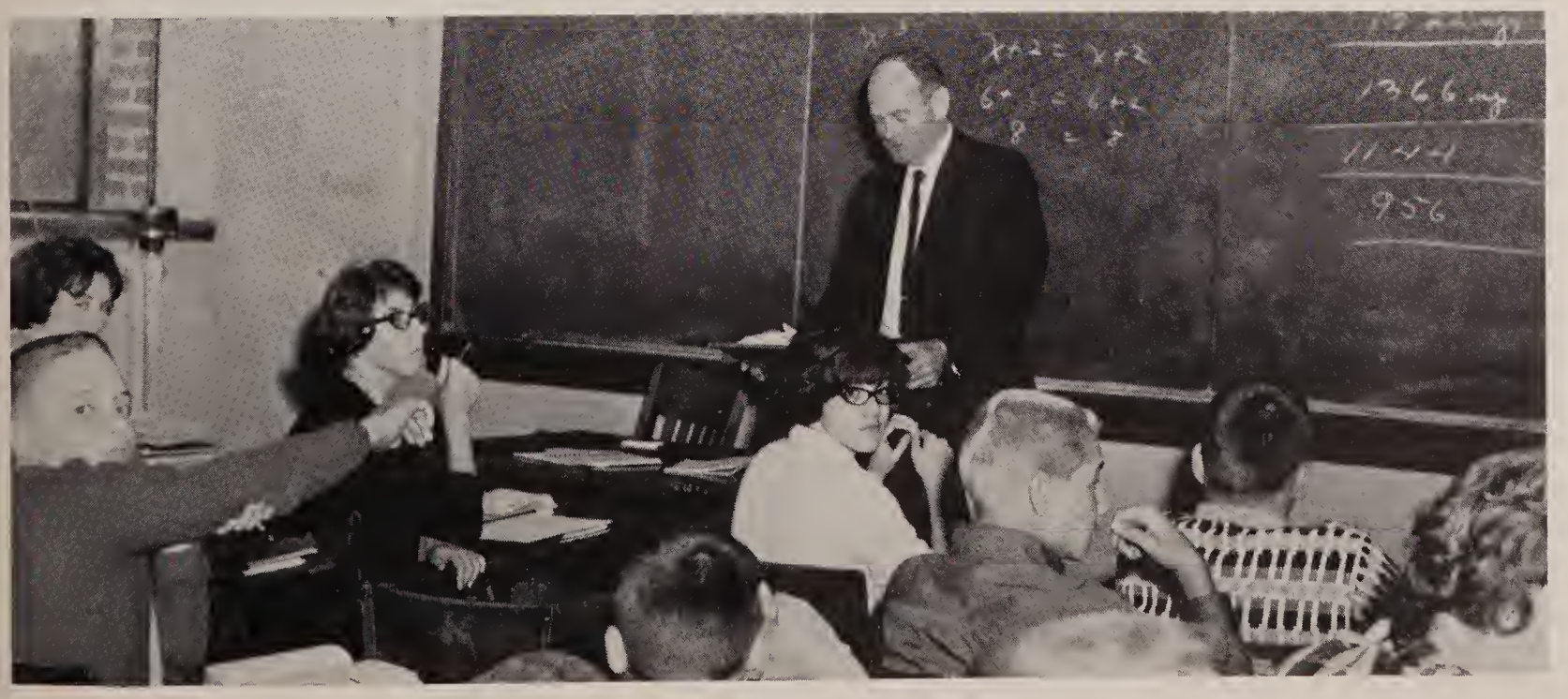

Students Make History While Reading It

A look into the past or present, vocational guidance, and a study of our governmental and economical systems are all a part of social studies.

Students explore different vocations, learn from lectures given by local government officials, and study current events with the aid of newspaper supplements to gain a better understanding of the world and its people.

Senior students under the direction of Mrs. Oliver discuss the assassination of President Kennedy.

The *Weekly News Review* provides an interesting summation of world events for world history students.

Let's Get Down to Business!

"Get ready—type!" or "Take this dictation," or "What is meant when someone says that a check 'bounced'?" are all statements which may be heard in the various business classes. General business, bookkeeping, shorthand, typing, record keeping, and office practice are all classes offered by our business department. From the scribbly-looking marks of shorthand to the procedures of check writing, the classes learn the fundamentals of the world of business.

Since accuracy is important in business, it is, of course, stressed in the classroom. Maybe the need for accuracy accounts for the many typewriter erasures, the few censored words, and the many paper wads.

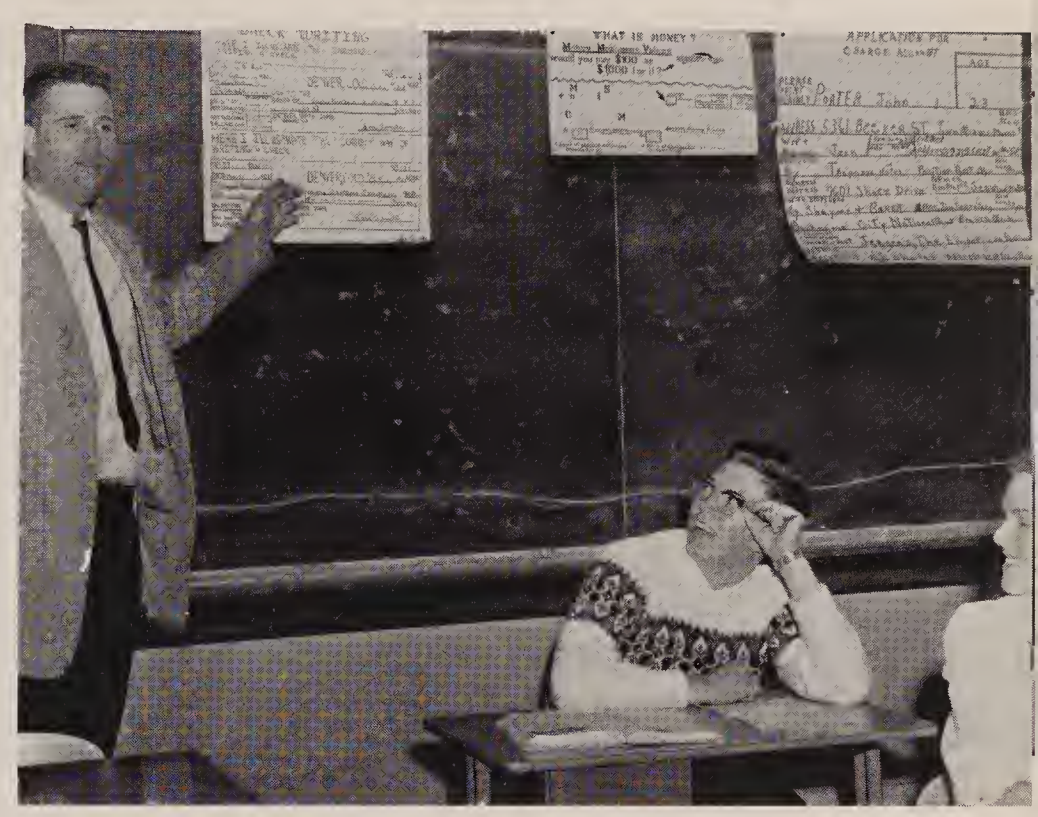

"Whoever said that the most beautiful words in the English language are 'check enclosed'?"

These girls probably wish that Mr. Gerber would not talk so fast so that they can take what he says down in short hand.

The Voices of Wabash High School

GIRLS' CHORUS: (front row, left to right), Cheryl Drook, Elaine Driscoll, Kay Finfrock, Linda Steele, Mary Copeland, Beverly Hodson, Florence Fleshood, Carol Burke, Becky Bennett, Sue McLaughlin, Brenda Hamilton, Judy McCarty. Row 2: Christi Weaver, Lana Howard, Anne Thornton, Irene Sweeney, Shirley Kester, Diane Younglove, Sue Harmon, Nancy Hamilton, Colleen Gray, Pam Flack, Miss Huff. Row 3: Judy Layton, Margaret Cook, Alicia Moehler, Mary Pricket, Sheryl Armey, Sharyl Miller, Diane Fleshood, Cheryl Close, Beverly Stoops, Bethanne Bahler, Sue Hiner, Connie Whikehart.

MIXED CHORUS: (front row, left to right) Jennie Walter, Pam Jones, Sylvia Wingo, Dee McCune, Christine Hiner, Barbara Hollen. Row 2: Bill Ragan, Marlene Sriver, Carla Hahn, Barbara Snowberger, Lana Murphy, Sandy Kester, Linda Davis, Phil Smith. Row 3: Judy Rogers, Thresa Hanff, Karen Pegg, Ann Harvey, Sharon Winters, Diana Haupt, Vicki Young, Miss Huff. Row 4: Debbie McCombs, Rosalee Gardenour, Jerry Price, Bob Brown, Ellen Haist, Dennis Palmer, Bill Knotts, Carolyn Smith, Marsha Buckner.

Sounds (in Speech) and Silence (in the Library)

There is a time to speak and a time to be quiet. Wabash High School students are given an opportunity to do both. A well-stocked library provides the material needed for research or just plain reading. Student librarians are on duty each period to provide assistance if it is needed.

When it comes time to speak out, students may choose to do so in a speech class. Pantomimes, charades, and various types of speeches provide an interesting deviation from most other classes. A class in speech (either one year or one semester) may help a student gain confidence in himself and relieve his "tongue-tiedness" when speaking before a group of people.

LIBRARIANS: Judie Little, Donna Johnson, Mrs. Harvey, Francie Bashore, Peggy Gardenour, Pat Bennett, and Esther Zook.

Speech students listen attentively as a fellow classmate gives her speech—after all, they know how hard it is to do.

Practical Subjects to Study

The smells of freshly cooked foods or the whirr of machines often distract study hall pupils from their studies. These smells and sounds indicate that students are busy learning the basic fundamentals of the practical arts.

While the girls cook these delicious foods or make a new outfit, the boys may be learning the use of tools or making their own boat. Through the experience of working on their projects, students gain knowledge which will help them when they establish their own homes.

Carl Gidley works hard at perfecting part of his project on a wood lathe in shop class.

Mrs. Smith and Cheryl Cristman discuss a problem concerning a garment while Pam Guthrie and Eileen Zook keep busy with other work.

Dabbling in the Arts

Probably one of the messiest classes one can take at Wabash High School is art. It may be messy, but it provides an interesting deviation from everyday studies. Work with clay, paints, and many other materials gives the students an opportunity to express themselves in artistic means while gaining a good background in the fundamentals of art.

Cheryl Scott, senior art student, puts the finishing touches on her Mexican musicians.

Mr. Koons helps Marianne Barnes and Dave Adamson with one of their many projects.

"They play with the clay and I have to clean up the mess," Lana Murphy seems to be saying of Bill Mitting and Doris Amann.

These Courses Include Microphones and Bent Fenders

Harley Rettig and Mike Campbell carefully watch the controls as they broadcast over station WSKS.

Among the courses offered at WHS are driver training and radio workshop. In these courses it is important to have a general knowledge of what is going on as well as a little skill in handling the instruments.

Radio workshop offers students an opportunity to gain experience in the field of communication. Under the direction of Mr. James Oliver, students broadcast daily programs and Apache ball games over the school radio station WSKS.

Students taking driver training not only learn the skills of driving but they also learn the "rules of the road" and the responsibilities involved.

Yes, these courses offer students chances to do many things—even denting a fender or calling football plays on the fifty-five yard line.

Mr. Lamb, driver training instructor, gives his students last-minute instructions before they take the road on a cold, snowy day.

The Hazards of Being Physically Fit

From the gym each day echo the moans, groans, screams, and cheers produced by the physical education classes. The students not only keep fit by doing strenuous exercises, but they also have fun demonstrating their skills in either acrobatics, volleyball, basketball, badminton, touch football, or one of the other activities they take part in. By participating in these activities the classes must learn the rules of the games, how to cooperate with fellow team members, and how to be good sports whether a winner or loser.

Of course it is not all work and no play for these classes! They have a good time while learning and keeping fit.

While basketball proves to be an exciting sport for many, others seem to take it a little less seriously and prefer to stand around and watch.

With a little groaning and cracking of bones the boys line up and do their exercises.

A Look at the Golden Year of SPORTS

Mighty Apaches Establish 7-2 Record

Senior fullback Steve Armie rounds the end to pick up another first down for the Apaches.

Another shining spot in our golden year was football. To paraphrase a famous quotation, one might say, "If they should lose, let them stand by the road and cheer as the winners (Apaches) go by." The Apaches, backed by an enthusiastic student body, carried home the Central Indiana Conference championship trophy for the first time in twelve years.

The team practiced hard and fought harder. Headed by Coach Devere Fair and co-captains Steve Armie and Rob Bland, the team prospered. The "Scalpers" recorded six consecutive wins before going down in defeat. In conference play the team defeated Rochester, Hartford City, Alexandria, Plymouth, and Elwood. In non-conference games they defeated Peru and county-rival Manchester. Warsaw and Huntington were the only teams able to upend the talented Apaches.

Yes, it was a great year for football at Wabash High School—great enough to add one more gleaming trophy to the collection.

FOOTBALL SQUAD MEMBERS: (front row, left to right) Dick Guthrie, manager; Rob Bland; Jack Jines; Tom Yoder; Mike Behny; Steve Armie; Sam Rohr; Larry Bucher; Jay Votaw; Les Whitesel; Rod Songer; Jerry Wynn; and Larry Fordyce, manager. Second row: Coach Devere Fair, Jesse Parrett, Bill Unger, Bill Matteson, Ron Bailey, Dave Gidley, John Eltzroth, Carl Gidley, Bob Barker, Terry Sutton, Jerry Walker, Dave Larrowe, and assistant coach Frances Lafferty. Third row: assistant coach Richard Edwards, Dan Harvey, Terry Bland, Dick Gifford, Tom Parrett, John Lehner, Dick Pfeifer, Bruce Pretorius, Andy Childress, Randy Wilbert, John Wilson, Ray Wolf, and assistant coach Larry Morris.

SCORES

APACHES	*OPPONENTS*	
21	Rochester	6
33	Hartford City	0
14	Alexandria	0
33	Peru	7
28	Plymouth	13
27	Elwood	18
13	Huntington	41
14	Manchester	6
12	Warsaw	19

Senior Rod Songer watches as the team doctor tapes a painfully-injured ankle.

With reverently bowed heads the team members repeat the Lord's Prayer before the game begins.

Junior halfback Terry Sutton carries the ball as Rob Bland and Steve Armie move in to block out the opponents.

Varsity Honored While B-Team and Freshmen

The hard work of the Apache squad was not in vain for several team members were honored by both local and CIC groups.

Locally, Steve Armie was picked by his fellow team members to receive the Gus Dorais Loyalty Award. For the second consecutive year Rob Bland was awarded the tackling trophy. To show their appreciation, the senior members of the team presented Mr. Fair with a plaque.

Not only did the team bring home a new trophy for the school, they also received many individual honors. Steve Armie and Rob Bland were chosen as members of the first string all-conference team, while John Lehner was elected to the second team. Rod Songer and Jerry Walker were on the third string, and Jay Votaw received honorable mention.

To complete a wonderful year, Coach Fair was chosen Coach of the Year by the Central Indiana Conference Sports Writer's Association.

Steve Armie and Rob Bland, co-captains and both members of the first string all-conference team, and Coach Fair display the CIC trophy.

Other members of the team named as all-conference players were: Jerry Walker, third string; Jay Votaw, honorable mention; John Lehner, second string; and Rod Songer, third string.

At the all-important game with Elwood Coach Fair tries to instill in his team the will to win. His efforts were not in vain for they won the game and Mr. Fair was named Coach of the Year.

Gain Experience

Along with the varsity, the Freshman and B-team football squads worked hard trying to establish winning records. The B-team defeated all their opponents, while the Freshmen, not so successful, won one and lost four.

Whether winners or losers the valuable experience they gained may help our team in winning more trophies in the future. It has been said that experience is the best teacher, and in football as in everything else it is important to learn.

It was not all play for the football players. All three teams spent many long hours practicing before each game.

B-TEAM: (front row, left to right) Pete Kaiser, Merle Glazier, Bill Culver, Stanton Alger. Andy Childress, Mike Sumptor, Dan Harvey, Dean Baldus, manager. Second row: Bob Brown, Ray Wolf, Tom Leland, Mike Walters, Mark Mirante, Jesse Parrett, Dave Reed, Bob Greiner, Bill Matteson, Terry Bland. Third row: Larry Morris, assistant coach, Ed Cochran, Bob Robinett, Jim Green, Bryan Lockwood, Larry Gidley, Dave Gidley, Ron Bailey. Ron Greiner, Bill Knotts, Marty Herrell, Mike Gray, Rich Edwards, assistant coach.

FRESHMAN: (front row, left to right) Charles Cooper, John Camp, Bill Dorais, Bill Derck. Dana Hale, manager, Keith Jolly, Larry Brinegar, Greg Mitting, John Archer, Wayne Forbes. Second row: Phillip Grindle, assistant coach, Mark Whinery, Gary Holley, Dan Carlson, Cliff Ross, Richard Carney, Reggie Shaffer, Marion Martin, coach. Third row: Tod Richwine, Ralph Johnson, Bill Farner, Tony Temple, Randy Taylor, Bill Cantrell, Victor Necessary, Steve Burke, Gary Johnson.

Boys' and Girls' Booster Clubs — A Lot

The large Girls' Booster Club worked hard to urge the Apaches on to victory.

Each year basketball season brings with it a flurry of excitement. In the midst of this excitement the boys and girls somehow band together to form their respective booster clubs. Sandy Schlemmer and her officers, named row captains, made seating charts, passed out orange and black booster shirts, and somehow organized the Girls' Booster Club in time for the first home game. Larry Bucher in turn called together the male half of the student body to form the Boys' Booster Club.

With the help of their enthusiastic sponsors, Miss Zimmerman and Mr. Martin, the two clubs provided much-needed pep and energy at all home games, the Sectional Tourney, and a few out-of-town games.

Together the groups screamed, yelled, cheered, and cried (girls only). These were the people in charge of the noise.

The girls give a cheer (garnished with a little confetti) for the team that is ahead (us).

# of Noisy People

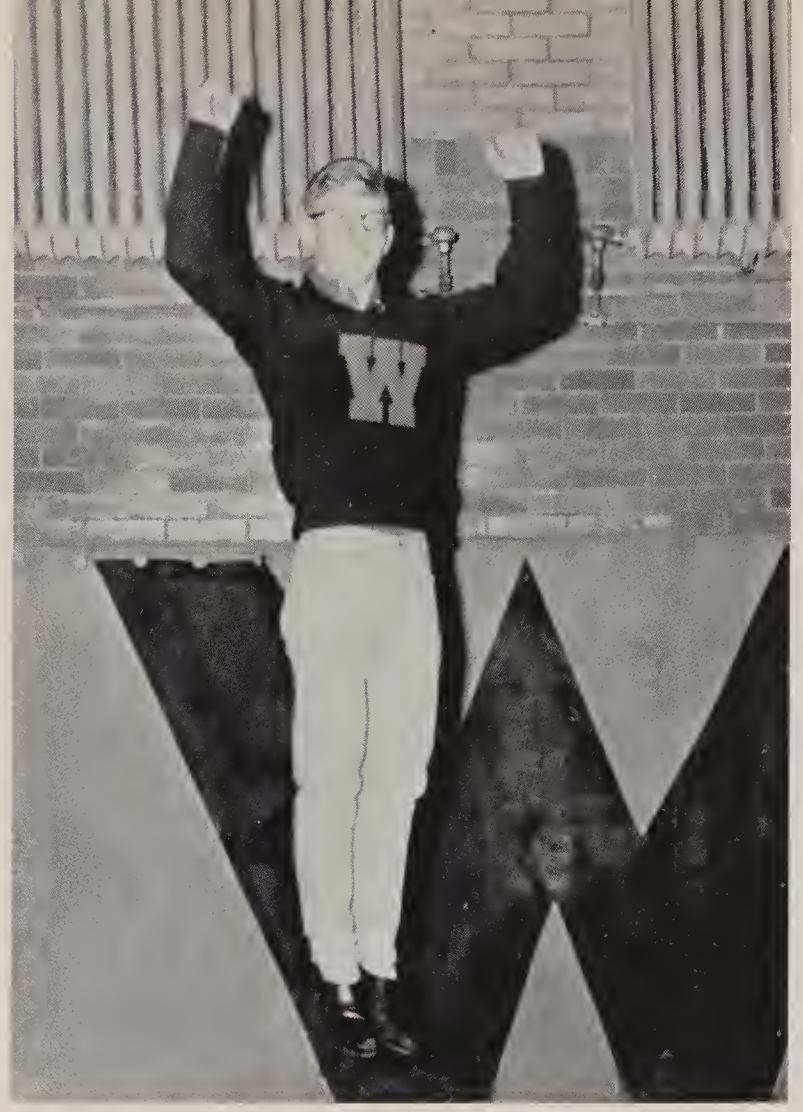

Junior Jim Richardson led the yells for the Boys' Booster Club.

Senior Buddy Sendlebach donned his Apache costume and did a war dance before each home game.

The newly-formed Boys' Booster Club backed the Apaches with a lot of spirit and a few unusual yells.

They Lead the Noisy People in Yells

Where do cheerleaders get the energy to jump, scream, yell, do cartwheels or the splits? Many ask this question as they watch cheerleaders lead the students in a yell. The answer seems to be practice; but practice and yelling are not the only things involved in being cheerleaders. The girls elected each year must be good representatives of the school as well as good creators of enthusiasm among the fans.

Despite all these responsibilities, the girls seem to enjoy it—at least they keep trying out again and again. They keep going, too—jumping, screaming, yelling, doing cartwheels or the splits. It is almost tiring to watch them!

Leading yells for the B-Team were Pam Wolf, Vicki Kafoure, Lynne Dannacher, and Debbie McCombs.

Freshman cheerleaders included Rosy Walker, Kathy Burton, Tonnie Wright, and Judy Quinn.

Sylvia Pressler, Rita King, and Cheryl Vrooman—all seniors—served as varsity cheerleaders for their third consecutive year.

Basketball Team Compiles 6-15 Record

This year proved to be a bad one for basketball. The team experienced many ups and downs (mostly downs) during the season. Nevertheless, there were many exciting games which brought fans to their feet and made the girls scream. The varsity played hard, but, as fate would have it, they never seemed to play hard enough. They lost five straight before gaining a victory, and the season ended with a record of six wins and fifteen losses.

The basketball quintet played in two tourneys (the Holiday Tourney at Goshen and the Sectional Tourney at Manchester) but was not too successful in either.

As teammate Tom Richards holds off an opponent, Bill Unger attempts a jump shot from the side.

VARSITY SQUAD: (front row, left to right) Jerry Price, manager, Sam Rohr, Bill Unger, Mick Miller, Jerry Walker, Dick Gifford, Jay Votaw, and Dave Coburn, manager. Second row: Assistant coaches Bob Barcus and Lee Aldridge, Randy Pell, Tom Richards, Tom Parrett, Gary Long, Tom Yoder, Coach Herb Harrah, and Dick Guthrie, manager.

A Long Cold Winter for

Tall Tom Richards, the senior center, tips the ball in the direction of teammate Jay Votaw.

WABASH	*OPPONENTS*
57	104—Kokomo
65	101—Marion
57	88—Manchester
68	70—Hartford City
40	97—Tipton
64	63—South Bend Adams
75	67—Muncie Burris
33	61—Oak Hill
54	67—Mississinewa
56	87—Warsaw
66	78—Columbia City
69	63—Peru
87	47—Plymouth
36	70—Huntington
61	68—Rochester
74	97—Elwood
84	92—Ft. Wayne Central Catholic
48	47—Alexandria
	Holiday Tourney
63	89—Goshen
58	55—Concord
	Sectional Tourney
67	81—South Whitley

Mickey Miller gets off another one of his long shots despite efforts of a guard from Alexandria to block it.

Coach Harrah seems to have a few choice words for his Apaches during a time-out in a close game.

Basketball

Despite the fact that four of the five members of the opposing team are around him, Sam Rohr manages to score two more points for the Apaches.

Ernie Saunder, playing for the B-Team, leaps high into the air to get the ball from his opponent.

B-TEAM (front row, left to right): Tom Spiece, Brad Plom, Phil Keppel, Gary Holley, Bill Matteson, Dick Pfiefer, and Mike Walter, manager. Second row: Coach Lee Aldridge, Ernie Saunder, Rick Fisher, Steve Owens, Bruce Pretorius, Bill Cantrell, Ron Bailey, Terry Bland, manager, and Assistant Coach Bob Barcus.

Papooses, Freshmen End With Fair Record

Practicing and playing along with the varsity were freshman and junior varsity basketball teams. The B-Team ended its season with a record of eight wins and twelve losses. They played many exciting and close games before each varsity game. The B-Team competed in one tourney and carried home the title of runner-up.

The freshmen worked equally as hard as the other two teams and established a six and eight record. They brought home the winner's trophy from the Northfield Tourney. At the Peru Tourney the freshmen were runners-up, and team member Glen Adams received the Sportsmanship Award.

"You just try to take this ball from me—just try," Bill Matteson seems to be saying.

FRESHMAN TEAM: (front row, left to right) Richard Bennett, Rodney Christle, Reggie Shaffer, Dan Driscoll, Bill Derck, John Camp, Greg Fisher, and Keith Jolly, manager. Second row: Darrin Iden, James Hale, Jon Cartwright, Ron Jones, Cliff Ross, Richard Carney, Chris Copple. Third row: Coach Ron Harris, Dan Carlson, Randy Taylor, Barry Maple, Ralph Johnson, Peter Schneider, Todd Richwine, Glen Adams, Steve Estep, and Steve Burke, manager.

Teams Battle for Intramural Title

For other boys who wish to participate in basketball, an intramural program is offered. The boys form their own teams and pick a name (most are unusual to say the least). Because of split lunch periods this year, the games were played on Monday evenings.

Intramural basketball may not be so well organized nor the players so talented as varsity basketball but the participants have fun. The games are often rough, wild, and exciting. On the other hand some games may end with the boring score of 54-8. Whatever the case may be, intramural basketball is another one of the many extracurricular activities at Wabash High School.

Using a bit of unusual footwork this intramural player scores two points for his team.

The referee tosses the ball in the air for the tip-off of another game.

Larry Fordyce yells for help while his guard Larry Brinegar makes an attempt to steal the ball.

Baseball Scores a "Hit" With Apache Fans

Senior Jay Votaw stands in the batter's box waiting for the next pitch during the game with Manchester.

A new sport emerged from the Apache school this year in the form of baseball. Under the direction of Coach Lee Aldridge, the team compiled a commendable record with twelve wins and only three defeats—two of which were avenged in later games.

Within the team, the statistics were again high. Rob Bland, first baseman for the Apaches, led all batters with a .426 average plus five home runs. Ray Larrowe, top Wabash pitcher, struck out 107 batters in fifty-five innings and hurled seven wins. Pitchers Dick Pfeifer and Jay Votaw won four games and one game respectively. Each of the pitchers was credited with one loss.

After a season of home runs, arguments with the umpire, and double plays, the team members turned in their baseball mitts and bats for yet another sport.

BASEBALL TEAM: (kneeling, left to right) Terry Sutton, Dick Pfeifer, Rod Songer, Tom Ehert, Jesse Parrett, Dave Daine, and Pat Lutz. (standing) Coach Lee Aldridge, Rob Bland, Dennis Green, Jay Votaw, Ray Larrowe, Jerry Walker, Jack Jines, and manager Jerry Price.

Team members Jack Jines, Jesse Parrett, Ray Larrowe, Dennis Green, and Rod Songer meet in a conference with Coach Lee Aldridge.

BASEBALL SCORES

OPPONENT		*APACHES*
Swayzee	1	3
Rochester	1	2
North Miami	4	2
Elwood	0	1
Swayzee	12	14
Southwood	4	1
Manchester	1	4
Northfield	4	11
Whites	1	15
North Miami	0	11
Southwood	8	13
Whites	3	5
Northfield	3	17
Manchester	0	4
Elwood	7	1

Team members "nervously?" await their turn to bat or to take the field during one of the home games at the Wabash City Park.

Over the River and Through the Woods

The following boys represented WHS at the sectional cross country meet: Clayton Dempsey, Ron Barlow, Jim Richardson, and Martin Schaaf.

Like postmen, nothing stops the cross country team —not rain, nor snow, nor sleet, nor hail. During the fall these boys practice every night after school by running several miles over hill and dale. They practice hard and receive little recognition for their efforts.

Despite the work involved, these boys seem to enjoy their sport. This year the team was not so successful as they would have liked for they won few and lost many. All their efforts were not in vain, though, for chances of an improved team next year are good since only two team members were seniors.

It is a strenuous and demanding sport. It requires practice, training, and endurance, but the boys keep on going—running, and running, and running.

CROSS COUNTRY TEAM: (front row, left to right) Tom Kessler, Brad Plom, Martin Schaaf, Keith Bishop, John Devine, Tom Mahan, and Jim Richardson. Second row: Rick Fisher, Mickey Miller, Jeff Price, Ernie Saunder, Ron Barlow, Clayton Dempsey, Bob Mollenda, Ron Pressler, manager, and Coach Harrah.

Spring Sports Include Track

As the winter turned to spring many boys turned their minds to track. They practiced hard, but their efforts were not rewarded in the form of victories. All was not lost though for the boys gained experience. The loss of only two seniors makes next year's prospects look good.

Bruce Pretorius pole vaults up and over during a track meet with Northfield.

A tired Bob Barker crosses the finish line way ahead of his nearest Northfield opponent.

TRACK TEAM: (front row, left to right) Andy Childress, Dean Baldus, Randy Haag, Stan Alger, Martin Shaaf, Jack Devine, Gary Johnson, Jesse Parrett, Dan Kaiser, Phil Smith, George Dugan, Steve Snyder. Row 2, Coach Devere Fair, Bill Unger, Gary Frederick, Rod Songer, Bob Barker, Dick Gifford, Ron Barlow, Ralph Johnson, Vic Necessary, Ernie Saunders, Rick Fisher, Dick Pfeifer, Mr. Loren Williams, starter. Row 3, Tom Spiece, Clayton Dempsey, Bruce Pretorius, Randy Pell, Bill Cantrell, Tom Parrett, Tony Vandiver, Steve Burke.

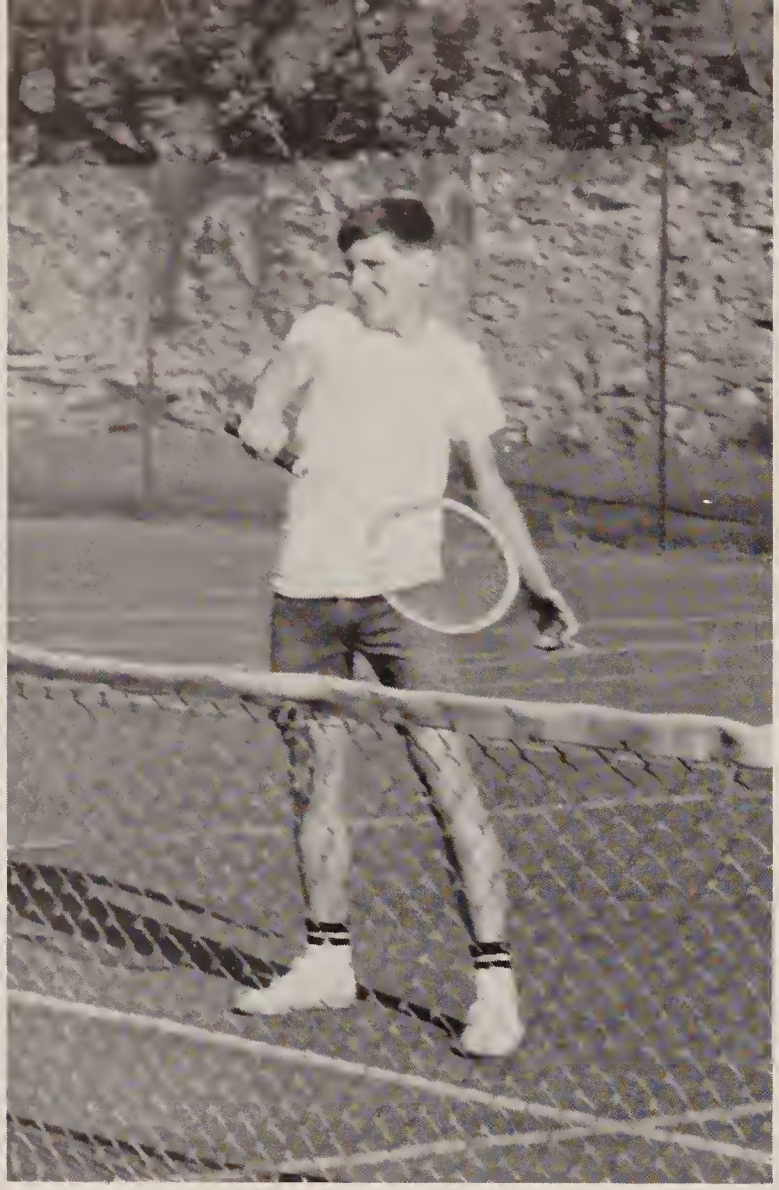

The Racket Men

Among the many spring sports is tennis. Tennis team members travel to the city park each night carrying rackets and balls. From the time they began to the time they stopped, they volleyed the ball back and forth, chased balls that went in the stream, and challenged each other. When it came time to play other schools, they battled hard during the singles competition and combined efforts during the doubles. They also entered the state meet where Steve Downs went on to the semi-final round.

Senior Sam Rohr hits a backhand shot during play in a tennis match.

TENNIS TEAM: Jim Walmer, Dave Daine, Sam Rohr, Greg Bryant, John Wilson, Steve Downs, Merle Glazier, Mark Mirante, Tom Leland, Tom Piety, Dennis Palmer, Randy Wilbert, Bryon Lockwood, Vic Glover.

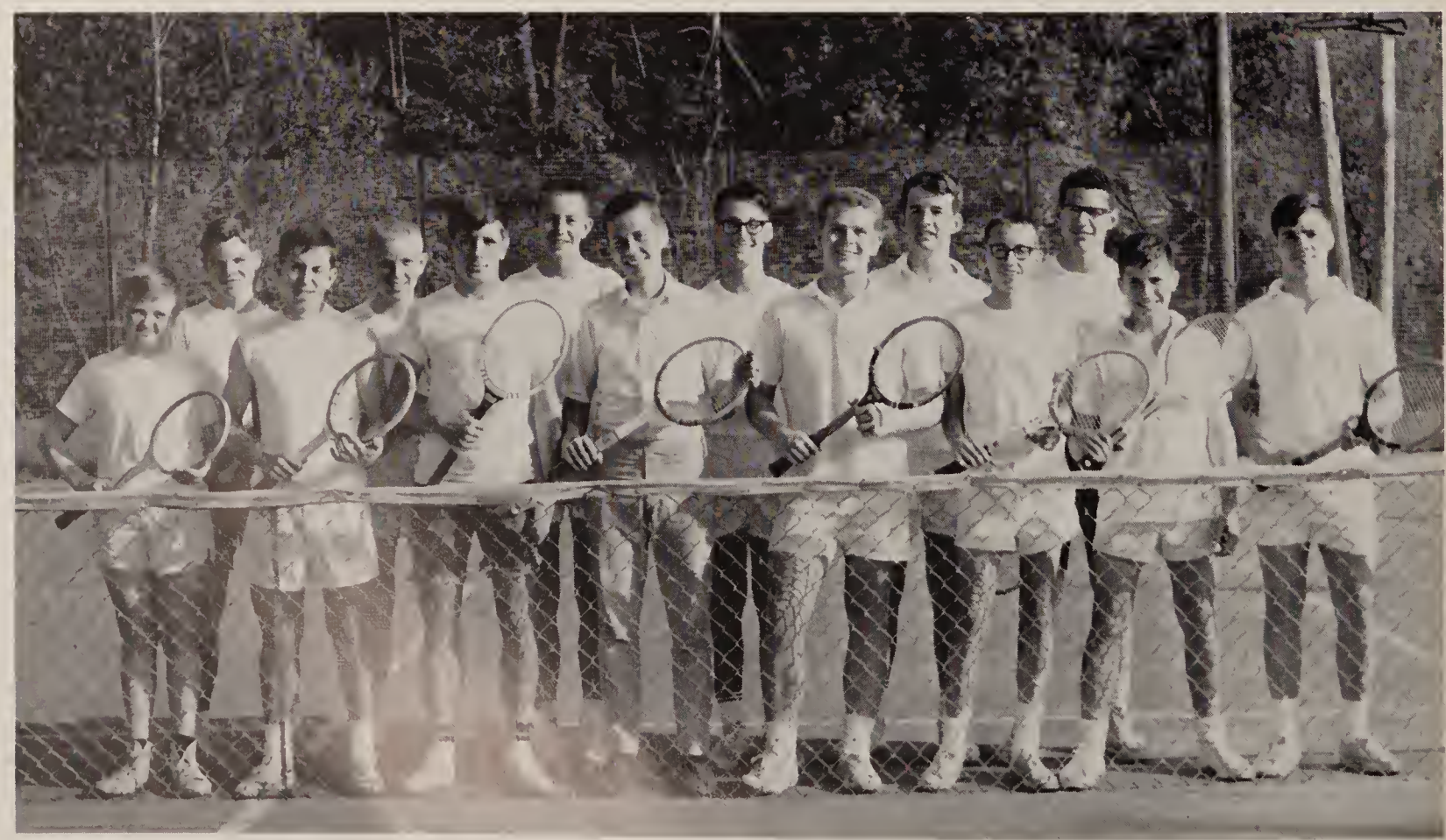

Another Link in the Chain of Sports

Tom Yoder blasts out of a sand trap in his usual good form.

Coach Martin's golfers ended the 1964 season with a winning record. Number one man, Tom Yoder, led these Apaches to 10 wins against 9 losses. The WHS linksmen placed seventh in the Conference, only four strokes out of third place. Hard driving, cool putting, and a lot of walking made this team a successful one.

With concentration and deliberation Jay Votaw sends his ball toward the hole.

GOLF TEAM: (front row) Larry McSpadden, Joel Geyer, J. D. Schuckard. Row 2, Dennis Dannacher, Jay Votaw, Tom Yoder, Mr. Martin, Dan Carlson, Bob Brady, Ray Wolf.

A Look at the Golden Year of PERSONALITIES

The Guiding Lights in the Golde

Dr. Walter Kent, Superintendent of the Wabash City Cchools.

With patience, understanding, and a desire to instill in our minds the knowledge necessary to live a successful life, the faculty, administration, and school board have led us through another year. This year which we have designated as golden has been so only because of their efforts.

Under the direction of a new superintendent we embarked on a "difficult year" of staggered lunch hours, over-crowded conditions, and the construction of a new school. Despite the difficulties, we all survived because of the guidance and untiring efforts of our leaders.

Yes, they helped us in our organizations, taught us in school and in our community, and strived to develop us into good citizens of tomorrow. They led us—and led us well.

SCHOOL BOARD: Mr. Walter McClintic, Mr. Robert House, Dr. Walter Kent, Mr. John Daywalt, Mr. Harold Wolf, and Mr. Robert Beauchamp.

Pathway Toward Knowledge

MR. PAUL E. MYERS, Principal.

MR. GLENN GERBER, Assistant Principal.

MRS. MARGUERITE SHAVER, School Secretary.

Mr. Myers handles the school's most difficult job with skill and sometimes a smile.

MR. LEE ALDRIDGE—Business; B-Team Basketball; Tennis.

MR. STANLEY ALGER—Practical Science; Physics; Junior Class Sponsor.

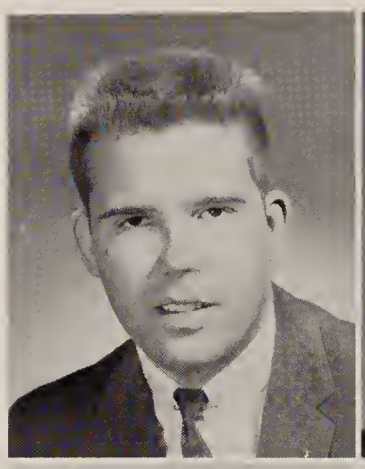

MISS DELORA BALSBAUGH—Typing; Booster Club Sponsor.

MR. ROBERT BARCUS—General Mathematics; Plane Geometry; Hi-Y and Junior Class Sponsor.

MR. KENTON CONNER—English; Gymnastics and Sophomore Class Sponsor.

MRS. ROWAN DAGGETT—English; Junior Class Sponsor.

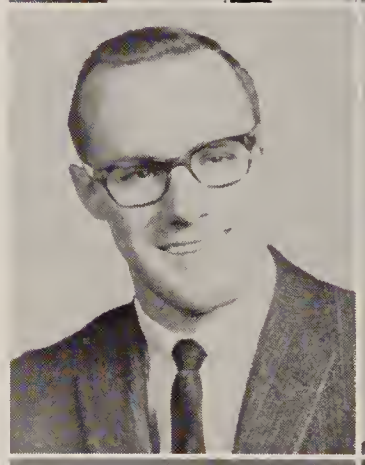

MRS. CAROLINE DECKARD—Dean of Girls; English; National Honor Society Sponsor.

MR. ROBERT DIETRICH—Shop.

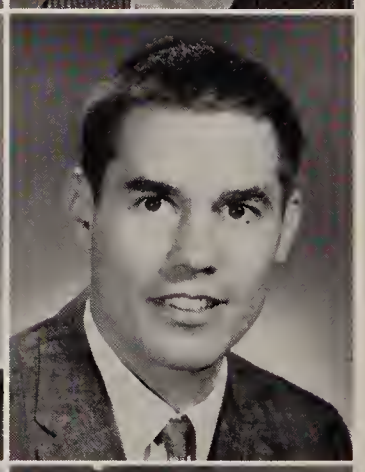

MRS. WINONA DRAKE—Home Economics; Junior Tri-Hi-Y Sponsor.

MR. ROBERT ELLIOTT—Biology; Science Club and Concessions Sponsor.

MR. DEVERE FAIR—Physical Science; Biology; Football Coach; W Club Sponsor.

MR. HERBERT HARRAH—Boys' Physical Education; Basketball Coach; W Club Sponsor.

MR. RONALD HARRIS—Algebra; General Mathematics; Freshman Basketball; Freshman Class Sponsor.

MRS. GLADYS HARVEY—Librarian; F.T.A. Sponsor; Junior Class Sponsor.

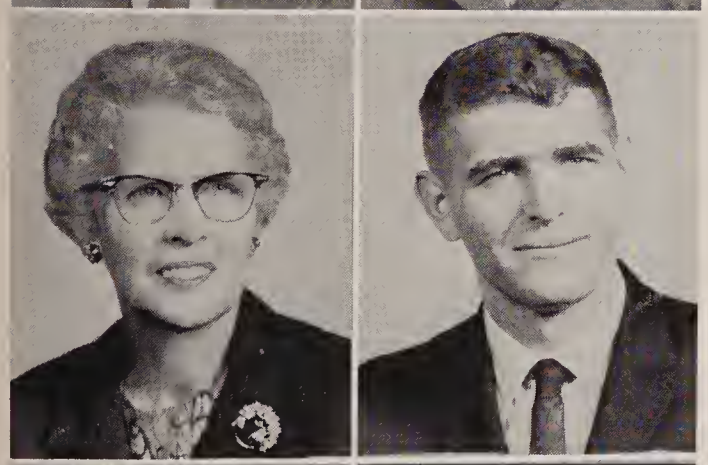

MRS. PORTIA HAUPERT—Developmental Reading; Senior Tri-Hi-Y Sponsor.

MR. LOWELL HENDRICKS—Spanish; English; Spanish Club and Senior Class Sponsor.

MISS MILDRED HIPSKIND—History; Junior Red Cross Sponsor.

MR. AUSTIN HOLLOWAY—Shop; Architectural and Machine Drawing.

MR. DENNIS HORN—Geography; History; Junior Class Sponsor.

MR. FRANCIS HORNE—Chemistry; Trigonometry and Algebra; Science Club and Senior Class Sponsor.

MISS ROSANNA HUFF—Chorus; Concert Choir.
MRS. MARTHA JONES—English; Senior Class Sponsor.

MR. JAMES KOONS—Art; Junior Class Sponsor.
MR. JOHN KREPS—German; Government and Economics; German Club and Hi-Y Sponsor.

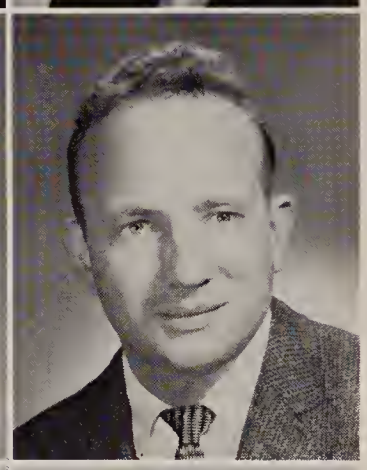

MR. JAMES LAMB—Driver Education.
MRS. AUGUSTA LAVENGOOD—English; Latin; Latin Club Sponsor.

MISS SUE MARDIS—French; English; French Club and Junior Tri-Hi-Y Sponsor; Junior Class Sponsor.
MR. MARION MARTIN—Dean of Boys; History; Freshman Basketball; Golf Coach.

MR. GERALD MILLER—Band.
MISS CECILIA MILLS—Trigonometry; Algebra; Geometry.

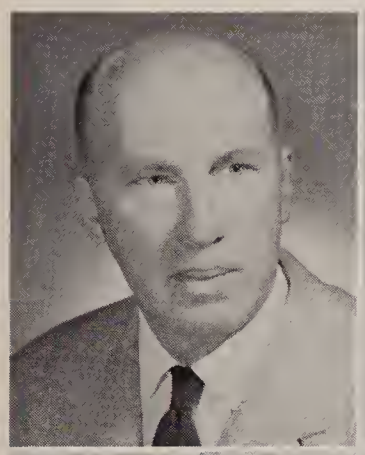

MR. JAMES OLIVER—Shop; Radio Workshop; Audio-Visual; WSKS Sponsor.

MRS. MABLE OLIVER—Government and Economics; Typing; Senior Class Sponsor.

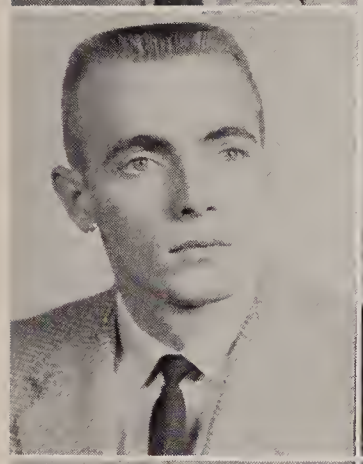

MR. WILLIAM RAY—Shop; Junior Class Sponsor.

MISS RUTH ANN SCHUH—Speech; Extracurricular Speech and Thespian Sponsor.

MRS. ETHEL SMITH—Home Economics; Sophomore Class Sponsor.

MRS. DOROTHY SQUIRES—History; English; Journalism; Orange and Black and Quill and Scroll Sponsor.

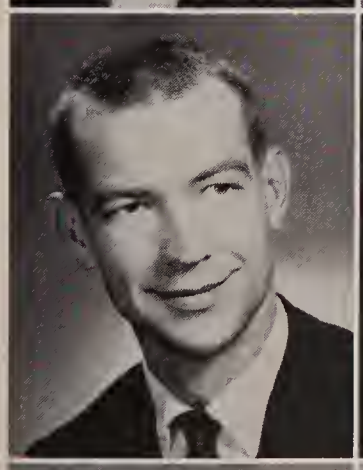
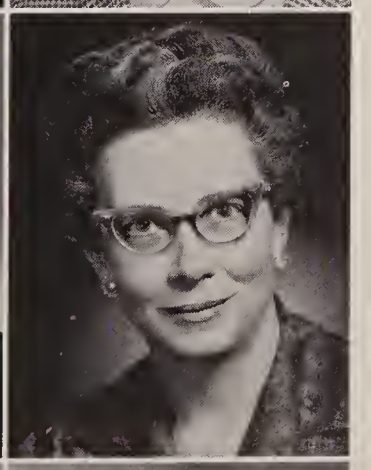

MR. EDWARD TALLEY—Citizenship; Government and Economics; Student Council and Freshman Class Sponsor.

MRS. BETTY VANDEGRIFT—English; Sycamore and Quill and Scroll Sponsor.

MR. LOREN WILLIAMS—Algebra; Geometry.

MISS NORA ZIMMERMAN—Girls' Physical Education; Cheerleader and G.A.A. Sponsor.

The End of the Line

As the seniors solemnly proceeded down the aisle at commencement, they looked back on the year's activities. It was the year for the CIC Championship, a donkey basketball game, caps and gowns, diplomas, and the All-Night Party. It was a year for laughter, mischief, and even a few tears. Seniors will not forget their picnic (everyone took a swim), the Prom, nor the recipe for chocolate cake calling for one old sock.

It was an event-filled year—one which will be long remembered. It was a golden year for the seniors.

SENIOR CLASS OFFICERS: Tom Yoder, President; Mary Kafoure, Vice President; Sam Rohr, Athletic Board; Cheryl Close, Secretary-Treasurer.

SENIOR CABINET: Mr. Horne, Sponsor, Barbara Bechtol, Mary Ann Kafoure, Tom Yoder, Cheryl Close, Mrs. Oliver, Sponsor. Sue McLaughlin, Steve Armie, Sheryl Wilbert, Tom Kessler, Stan Myers, Linda Emrick, Rod Songer, Mike Pretorius, Mr. Hendricks, sponsor, Mrs. Jones, sponsor.

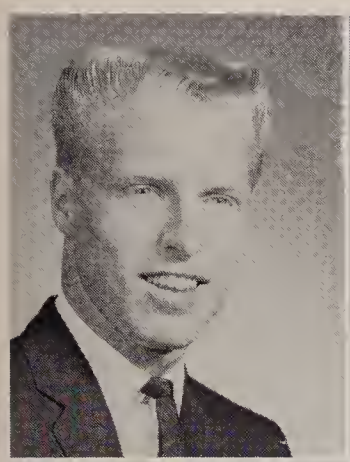
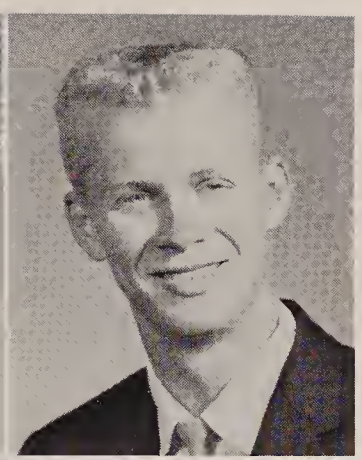

ALEXANDER, STEVEN PAUL—Boys' Booster Club 3-4; Football 1.

AMANN, LARRY RAY—Boys' Booster Club 2-3; Thespians 1-4, Treasurer 2.

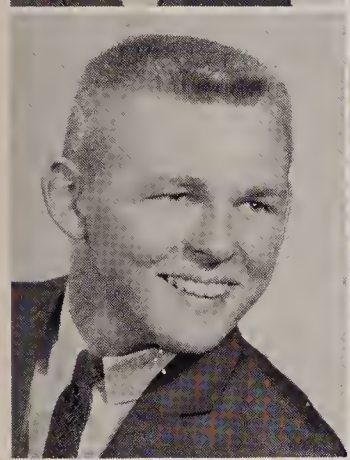

ARMIE, STEVEN EUGENE—Boys' Booster Club 3-4; Basketball 1; Class President 3; Junior Cabinet; Latin Club 2-3; Senior Cabinet; Student Council 1, 3; Track 1-3; "W" Club 1-4, President 4; Football 1-4, CIC Honorable Mention 2, Second Team 3, First Team 4; Gus Dorais Loyalty Award 4; Exchange Club Honor Student 4; Outstanding "W" Club Member.

ASHBY, CAROL MARIE—Girls' Booster Club 1-3; Secretary 3; Chorus 1-2; Junior Cabinet; Junior Tri-Hi-Y 1; Science Club 2-3, Vice President 3; Spanish Club 2-3; Student Council 2-4.

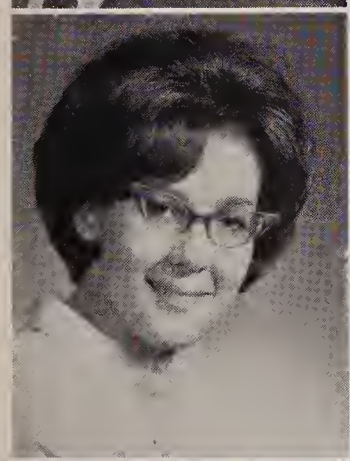

ASHBY, KAREN RUTH—Girls' Booster Club 1-3; Junior Tri-Hi-Y 1; Science Club 2-3, Secretary 3; Spanish Club 1-4.

BAILEY, KATHRYN JENNIFER—Band 1-4; Girls' Booster Club; G.A.A. 1-4, Secretary 3, President 4; Girls' Gymnastics 4.

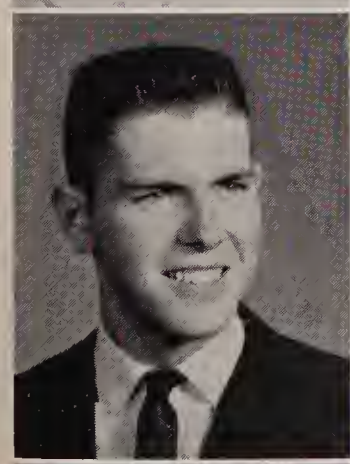
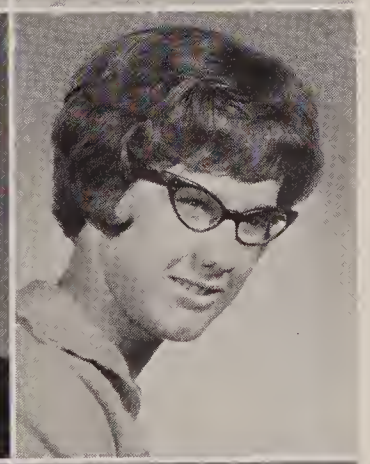

BARLOW, RONALD DEAN—Boys' Booster Club 3-4; Basketball 2; Cross Country 2-4; Football 1; Track 2-4; "W" Club 4.

BARNES, MARY ANN—Girls' Booster Club 1-3; Junior Tri-Hi-Y 2; Latin Club 2; Science Club 2; F.T.A. 3-4, Secretary-Treasurer 1-3; Senior Tri-Hi-Y 3-4, Vice President 4; Sycamore Staff 4.

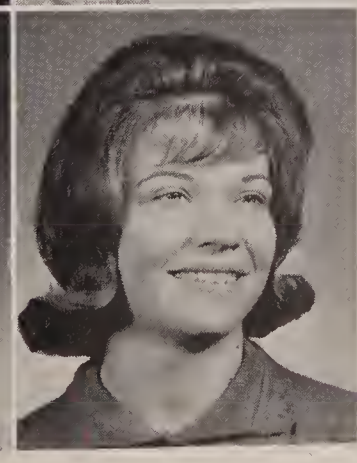

BARRUS, SHARON KAY—Girls' Booster Club 1-3; Chorus 1-3; F.T.A. 4; Junior Red Cross 1-2; Junior Tri-Hi-Y 1; Senior Tri-Hi-Y 3; Spanish Club 4.

BASHORE, FRANCES MARIE—Girls' Booster Club 2-3; Chorus 1; F.T.A. 4; Girls' Gymnastics 4; Latin Club 2; Office Assistant 3; Spanish Club 4, Secretary-Treasurer 4.

BECHTOL, BARBARA ANNE—Girls' Booster Club 1-3; Chorus 1, 3; Latin Club 2; Senior Cabinet; Junior Tri-Hi-Y 1; Senior Tri-Hi-Y 4.

BEHNY, MICHAEL HERMAN—Band 1-3; Boys' Booster Club 3-4; Football 2-4; "W" Club 3-4.

BENNETT, PATRICIA CATHERINE—Girls' Basketball 4; G.A.A. 2-4; Junior Red Cross 3-4; Latin Club 2-4; Indiana Junior Classical League Historian 4; Latin Regional (1962); Library Assistant 4; National Honor Society 3-4; Office Assistant 3-4; Science Club 1-2.

BENSON, WILLIAM ELLIS

BENTLY, PATRICIA SUE—Senior Tri-Hi-Y 4; Girls' Booster Club 4.

BILODEAU, BONNIE DIANA—Band 1-4; Girls' Basketball 4; G.A.A. 3; Majorette 3-4; Office Assistant 4; Exchange Club Honor Student 4.

BLACK, DAVID ARTHUR—Track 2.

BLAND, ROBBY WAYNE—Baseball 4; Boys' Booster Club 2-4; Basketball 1; Track 1; "W" Club 2-4; Vice President 4; Football 1-4, CIC First Team 3-4; Tackle Trophy 3-4.

BRADY, NANCY JAYNE—Girls' Booster Club 1-3; Cheerleader 1; French Club 2-3; Secretary-Treasurer 2; Junior Cabinet; Junior Tri-Hi-Y 1-2; National Honor Society 3-4; Office Assistant 3; Quill and Scroll 4; Senior Tri-Hi-Y 3; Student Council 2-4, Treasurer 4; Sycamore Staff 4, Co-Editor; Hoosier Girls' State; Elks Leadership Award—Honorable Mention in State; Ball State Scholarship; Exchange Club Honor Student 4; Tri Kappa Grant-in-Aid.

BRAMLETT, DANA LEE—Boys' Booster Club 2-4; Spanish Club 3-4; Sgt.-at-Arms 4.

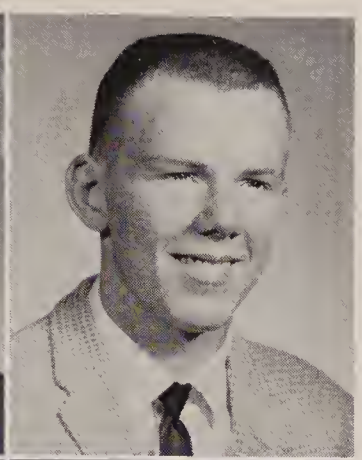

BRIDENTHAL, PATRICIA ANN—Girls' Booster Club 3; F.T.A. 3-4; G.A.A. 3-4; Junior Red Cross 1, 2, 4; National Honor Society 4; Exchange Club Honor Student 4.

BROWN, GARY DONALD

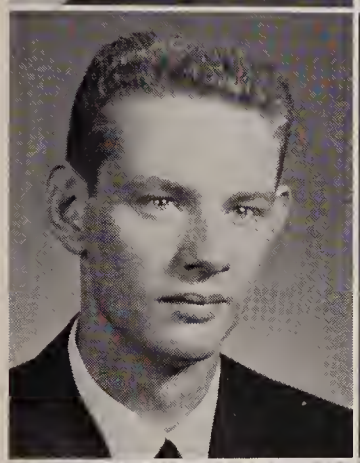

BROWN, ROBERT DALE—Band 1-4, Vice President and Student Director 4; Boys' Basketball 1; Chorus 2-4, Vice President 3, President 4; Concert Choir 3-4; Hi-Y 1-3, Chaplain 2, Vice President 3; Exchange Club Honor Student 4.

BROWN, SAMMY EDWARD—Transfer from Bunker Hill High School 4.

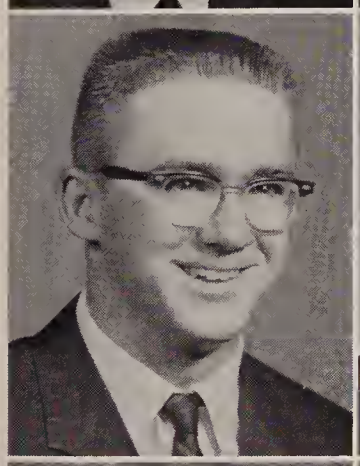
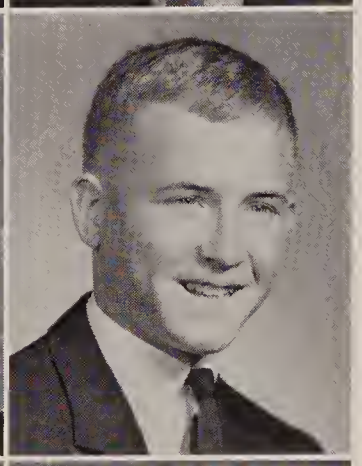

BROWN, WILLIAM LEE—Boys' Booster Club 2-4; Cross Country 1; Tennis 2.

BUCHER, LARRY LEE—Boys' Booster Club 2-4; Basketball 1-2; Football 1-4; Hi-Y 1-2; Latin Club 2; Office Assistant 3; Orange and Black Staff 3-4, Editor 4; Quill and Scroll 4; "W" Club 3-4.

BURKE, CAROL SUE—Girls' Booster Club 1-3; Chorus 1, 2, 4; Junior Tri-Hi-Y 1-2; Senior Tri-Hi-Y 3-4, Secretary-Treasurer 4.

BURTON, BARBARA ANN—Junior Red Cross 1.

CAMPBELL, MICHAEL LEE—Boys' Booster Club 3-4.

CAMPBELL, TAMARA LYNN—Junior Red Cross 3.

CARTER, RONALD ARDEN—Boys' Booster Club 2-4.

CHRISTMAN, CHERYL CHRISTINE—Girls' Booster Club 1-3; G.A.A. 2, 4; Girls' Gymnastics 4; Junior Red Cross 3; Library Assistant 3.

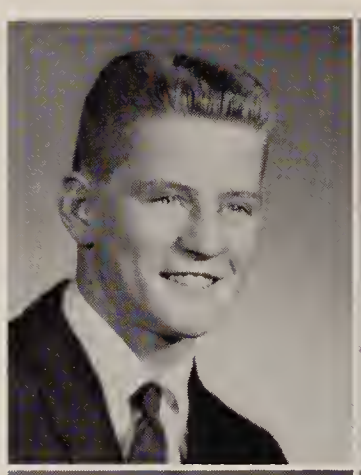

CLOSE, CHERYL SUE—Girls' Booster Club 1-3; Cheerleader 2, B Team 2; Chorus 1, 2, 4; Class Secretary-Treasurer 3-4; Junior Cabinet; Junior Tri-Hi-Y 1; Senior Cabinet; Senior Tri-Hi-Y 3; Student Council 1-2; Sycamore Staff 4; May Queen 4.

CLUPPER, CAROL SUE—Girls' Booster Club 1-3.

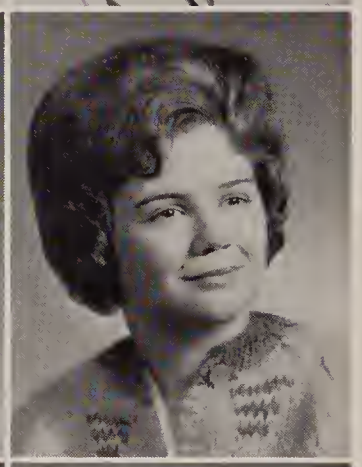

COBLE, DANNY REX—Boys' Booster Club 3.

COBLE, HARVEY DALE—Football 2; Tennis 4; Transfer from Bloomfield High School.

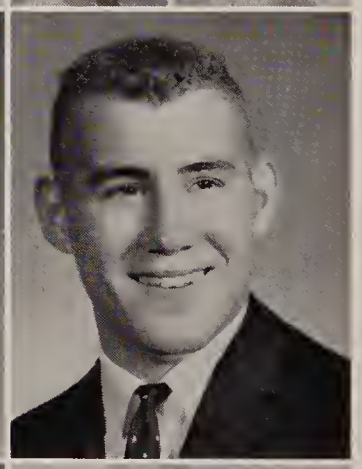

COLE, DANNY LEE—Boys' Booster Club 3; Basketball 1-3; Cross Country 2-3; Football 1; Track 1.

COOK, MARGARET KAY—Girls' Booster Club 3; Chorus 1-4.

COOPER, SCOTT LEE—Boys' Booster Club 3-4.

CORSO, ANTHONY CHARLES—Boys' Booster Club 3-4; Latin Club 2; Exchange Club Honor Student 4.

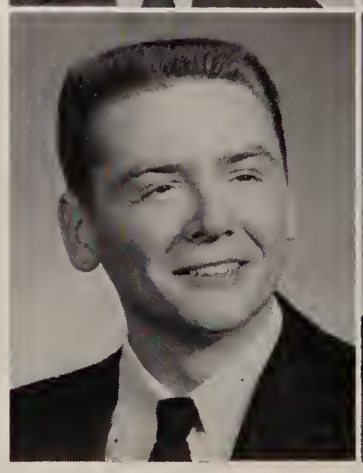

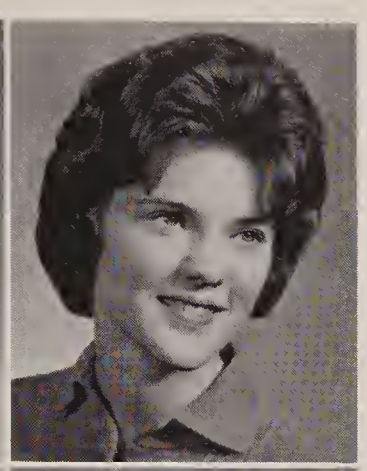

CRAIG, SUSAN ELAINE—Girls' Booster Club 1-3; F.T.A. 3; G.A.A. 1; Girls' Gymnastics 4; Junior Red Cross 1-2; Latin Club 2-4; Library Assistant 2-3; N.F.L. 2-3; Senior Tri-Hi-Y 3-4; Student Council 4.

CULVER, PATRICIA LOUISE—Band 1-2; Girls' Booster Club 3; F.T.A. 4; Junior Tri-Hi-Y 2; Senior Tri-Hi-Y 3.

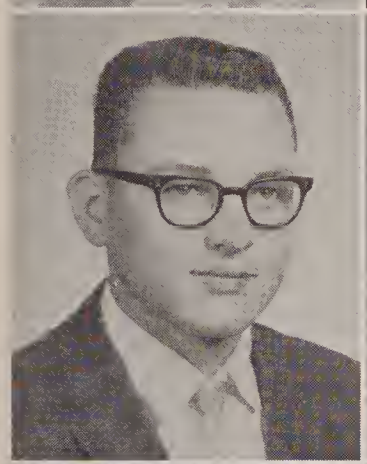

DENNISTON, JOHN ALLEN—Track.

DOHSE, MARILOU—Girls' Booster Club 1-3; F.T.A. 4, Secretary-Treasurer; Junior Tri-Hi-Y 2; Senior Tri-Hi-Y 3.

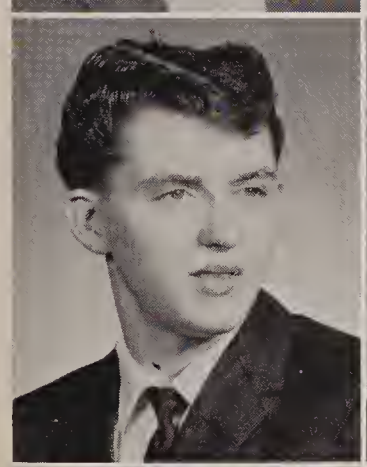
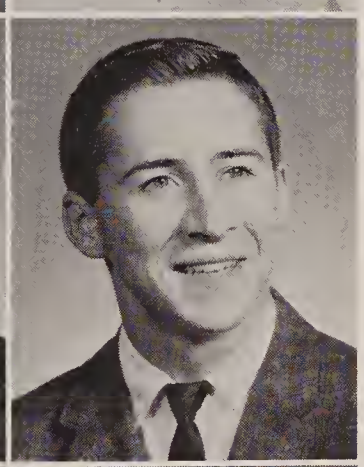

EAKRIGHT, GEORGE EDWARD—Cross Country 4.

EHRET, THOMAS C.—Baseball 4; Boys' Booster Club 3-4; Football 1, 2, 4; French Club 1; Tennis 3; Track 1; "W" Club 4.

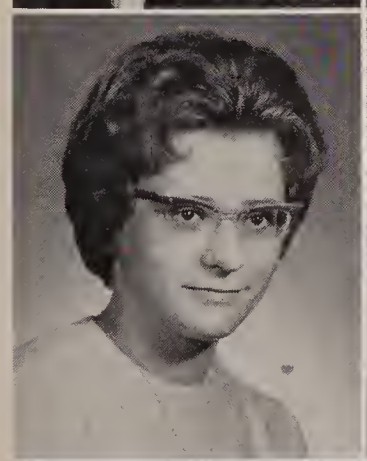

ELTZROTH, LINDA SUE—Girls' Booster Club 1-3, Treasurer 2; Latin Club 2-4, President 3; National Honor Society 3-4, Secretary 4; Science Club 1-2, Secretary 2; Student Council 1, 3, 4; Junior Cabinet; Exchange Club Honor Student 4; Tri Kappa Lula Baer Award; Delta Theta Tau Scholarship; Ball State Scholarship; Sycamore Staff.

EMRICK, LINDA ELAINE—Girls' Booster Club 1-3; Chorus 2; Junior Tri-Hi-Y 1; Junior Red Cross 4; Science Club 2; Senior Cabinet; Senior Tri-Hi-Y 3; Spanish Club 2-3.

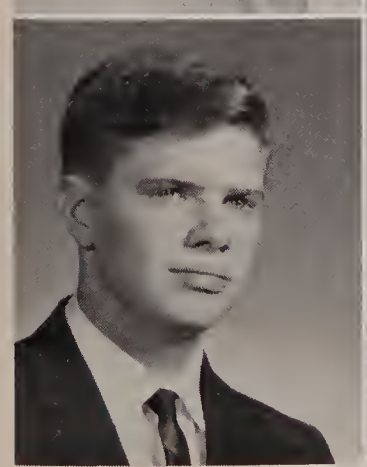

ESLAVA, RICHARD LEON—Boys' Booster Club 3-4; Football 1.

FEARNOW, MICHAEL LEE—Boys' Booster Club 3-4.

FIELDS, JUDY CAROL

FINFROCK, DARLENE KAY—Band 1-4; Chorus 1; F.T.A. 3-4; G.A.A. 2; Junior Red Cross 1, 3, 4, Treasurer 3, President 4; Junior Tri-Hi-Y 1-2; Library Assistant 3; Orange and Black Staff 3-4, Business Manager 4; Quill and Scroll 4; Senior Tri-Hi-Y 3-4.

FISHBACK, DANIEL LYNN—Boys' Booster Club 3; Sycamore Staff 4.

FISHER, JIM LEE—Boys' Booster Club 3-4; Sycamore Staff 4.

FLESHOOD, DIANE LOUISE—Girls' Booster Club 1-3; Chorus 4; Latin Club 3-4. Catholic Scholarship.

FORDYCE, LARRY LEE—Boys' Booster Club 3-4; Basketball 1-3; Football 1-2; Football Manager 4; Student Council 4, Vice President; Track 1-3; "W" Club 2-4; Gus Dorais Award in Basketball 3.

FORREST, CARL FRANCIS—Boys' Booster Club 1-4; Golf 1-3; Hi-Y 1; Latin Club 2-4; Science Club 1; "W" Club 1-3.

GEYER, ROBERT CHRISTOPHER—Boys' Booster Club 1-4; Football 1; French Club 2-3, Sgt.-at-Arms 3; Hi-Y 2-3, Secretary-Treasurer 3; Track 2.

GLASS, PAUL DAVID—Boys' Booster Club 3.

GORMAN, ROBERT T.—Boys' Booster Club 1-4; French Club 2; N.F.L. 4; Speech Club 4.

GROGG, SHARON ELIZABETH—Band 1-2; Booster Club 3; F.T.A. 3-4, President 4; Junior Tri-Hi-Y 1-2; Junior Red Cross 1; Science Club 1-2; Senior Tri-Hi-Y 3.

GROSSNICKLE, ALAN EUGENE—Boys' Booster Club 1-4; Basketball 1; Cross Country 1; Football Manager 1, 2, 3; German Club 2-4; Hi-Y 1-3; Latin Club 2; Science Club 1-2; Track 2-3; "W" Club 2-4.

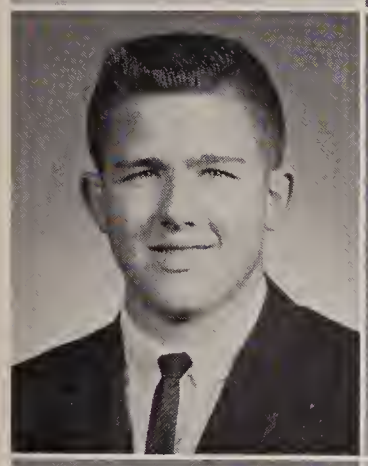

GUTHRIE, JOHN RICHARD—Boys' Booster Club 1-4; Basketball Manager 2-4; Track Manager 1-2; Football 1-3, Manager 4; "W" Club 1-4; Tri Kappa Lulu Baer Award.

GUTHRIE, PAMELA SUE—Band 1-4; F.T.A. 4; Junior Tri-Hi-Y 1-2, Vice President 2; Orange and Black Staff 3; Senior Cabinet; Spanish Club 2-3; Student Council 2-4.

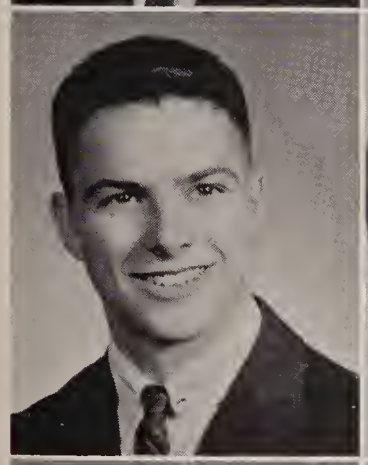

HAMILTON, THOMAS EARL—Booster Club 3-4; Latin Club 1.

HANEY, PATSY CAROL—Booster Club 2-3; Chorus 1; Junior Red Cross 1; Junior Tri-Hi-Y 1; Office Assistant 1.

HERRELL, LINDA LEE—Band 1-4; G.A.A. 1-2; Junior Tri-Hi-Y 2; French Club 2; Senior Tri-Hi-Y 3-4, Chaplain 4; Speech Club 3-4; Librarian 3; N.F.L. 4.

HILL, BILL RAY—Basketball 1-2.

HOFFMAN, LAUREN LEE—Band 1-4; F.T.A. 3-4; Junior Tri-Hi-Y 1-2, Secretary 2; Latin Club 2; Senior Tri-Hi-Y 3-4, President 4.

HOLMES, CHRISTINA ELAINE—Girls' Booster Club 3; Chorus 2; G.A.A. 2; Latin Club 2-4; Senior Tri-Hi-Y 3.

HOLMES, JOHN EDWARD—Junior Red Cross 3-4.

HOLTON, JUDITH KAY—Girls' Booster Club 1-3; F.T.A. 3-4; Junior Red Cross 1, Treasurer; Junior Tri-Hi-Y 2; Office Assistant 4; Senior Tri-Hi-Y 3; Spanish Club 2-3; Exchange Club Honor Student.

HOWARD, LANA JEAN—Girls' Booster Club 1-3; Chorus 2-4, President 4; Concert Choir; Junior Red Cross 2; Junior Tri-Hi-Y 1-2; Sgt.-at-Arms 2; Senior Tri-Hi-Y 3; Sgt.-at-Arms; Spanish Club 2-3.

HUTCHINSON, STEVEN JAMES—Boys' Booster Club 1-4; Football 1-3; Track 1-3.

JACOB, LAURA KATHERINE—Girls' Booster Club 3; F.T.A. 3-4; G.A.A. 2-3; Latin Club 2-4, Secretary 4; N.F.L. 4; Senior Tri-Hi-Y 3-4; Speech Club 3-4; Sycamore Staff 4; National Honor Society 4; State Winner National Council of Teachers of English.

JAMERSON, CHERYL KAY—Girls' Booster Club 1-3; Vice President 3; Senior Tri-Hi-Y 3-4; Student Council 2; Harvest Ball Queen 3.

JEFFERSON, GWENDOLYN SUE—Girls' Booster Club 3; Senior Tri-Hi-Y 3-4.

JENNINGS, HOMER L.—Boys' Booster Club 1-3.

JINES, JACK LEROY—Baseball 4; Basketball 1-3; Football 1-4; Latin Club 2; Orange and Black Staff 3; "W" Club 3-4.

JOHNSON, DONNA JEAN—Girls' Booster Club 1-3; G.A.A. 2-3; Junior Red Cross 1, 3; Latin Club 1-4; Library Assistant 3-4.

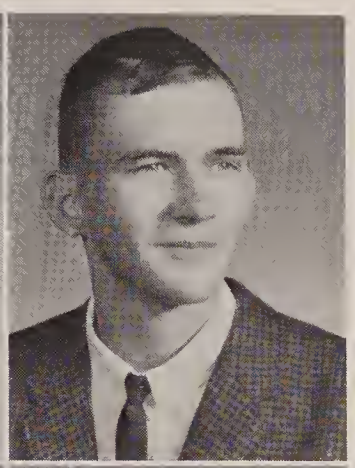

KAFOURE, MARY ANN—Band 1-4; Chorus 2; Class Vice President 4; F.T.A. 4; Junior Red Cross 2-4, President 3; Junior Tri-Hi-Y 1-2, Chaplain 2; Orange and Black Staff 3-4; Quill and Scroll 4; Science Club 2; Senior Cabinet; Senior Tri-Hi-Y 3-4, State Chaplain 4; National Honor Society 4; Spanish Club 2-3; Band Queen 3; Homecoming Queen 4; Harvest Ball Queen 4; Band Good Citizen.

KELLAR, MICHAEL O.

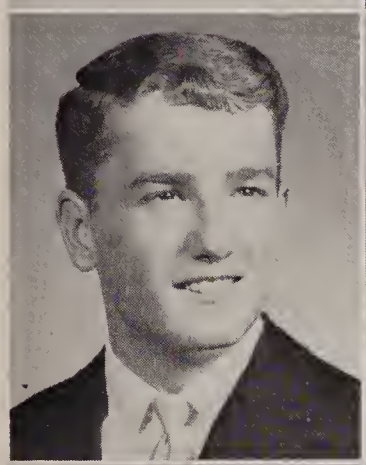

KESSLER, THOMAS ALLEN—Booster Club 1-4; Basketball 1-2; Cross Country 2-4; Football 1; Hi-Y 1-2; Senior Cabinet; Track 1-3; "W" Club 4.

KING, RITA ELAINE—Booster Club 1; B-Team Cheerleader 1; Varsity Cheerleader 2-4; Junior Tri-Hi-Y 1-2; Senior Tri-Hi-Y 3.

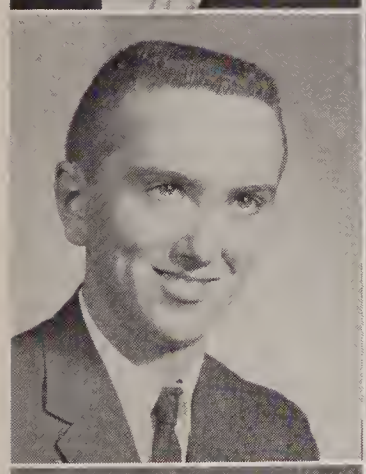
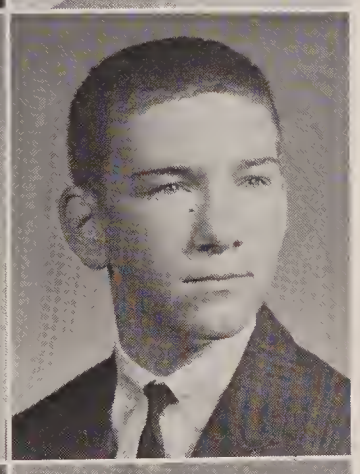

KNEE, CARL DAVID—Band 1-4.

LAKE, LYNN EDWARD—Booster Club 1-4.

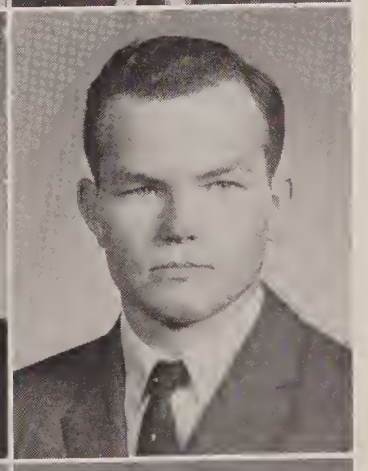

LAMBERT, DANNY KAY—Booster Club 2.

LAMBERT, DENNIE JOE—Booster Club 2.

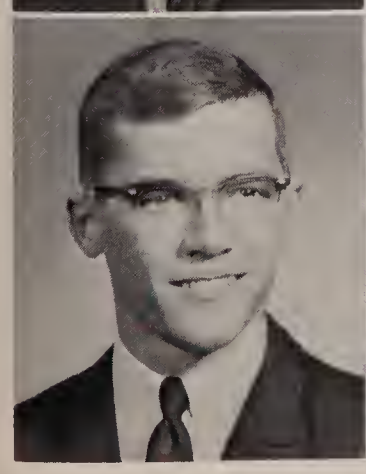
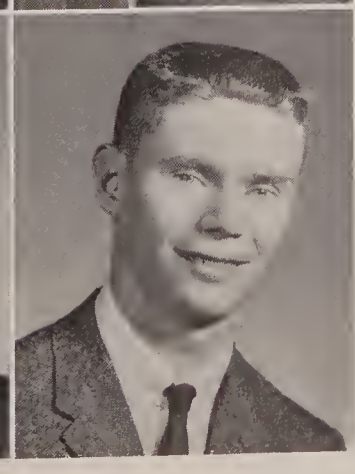

LANDIS, LYNN LEE—Band 1-4; Basketball 1; Football 1; Band Good Citizen.

LARROWE, HILLARY RAY—Baseball 4; Booster Club 1-4; Basketball 1, 2, 4; Golf 3; Latin Club 1-4; "W" Club 3-4.

LAWSON, LESTER LAWRENCE—Booster Club 1-4; Basketball 1; Football 1; Track 1-4; "W" Club 2-3.

LITTLE, JUDITH ANN—Booster Club 1-3, Vice President 2; Class Vice President 1, President 2; French Club 2-3; Junior Tri-Hi-Y; Library Assistant 3-4; Senior Tri-Hi-Y 3; Student Council 2, 4.

LIVENGOOD, SANDRA KAY—Booster Club 3; Junior Red Cross 4; Latin Club 2; Senior Tri-Hi-Y 3.

LUTZ, PAUL WILLIAM—Baseball 4; Booster Club 1-4; Golf 3; Hi-Y 1-4; Latin Club 1-4; Science Club 1-3; "W" Club 3-4.

McCARTY, JUDITH ANN—Booster Club 1-2; Chorus 1-4; Concert Choir 4; Junior Red Cross 1-3; Junior Tri-Hi-Y 1; Senior Tri-Hi-Y 4.

McDANIEL, ASHER WILLIAM—Band 1-4.

McGINNIS, PATRICIA ANN—Booster Club 1-3; French Club 2-3; National Honor Society 4; Senior Tri-Hi-Y 3-4; Student Council 2; Exchange Club Honor Student; Office Assistant 4; Hanover College Scholarship.

McLAUGHLIN, SUE ANN—Band 1-4, Secretary 4; Chorus 4, Librarian 4; Concert Choir 4; Gymnastics 4; Junior Tri-Hi-Y 1-2; Senior Cabinet; Senior Tri-Hi-Y 3-4.

MARTIN, MICHELE MARY—Booster Club 1, 3; F.T.A. 3; Latin Club 1-2; Orange and Black Staff 3.

MILLER, MARILYN JANE—Booster Club 1-3; Junior Tri-Hi-Y 2; Latin Club 2-4; Senior Tri-Hi-Y 3; Sycamore Staff 4, Assistant Business Manager.

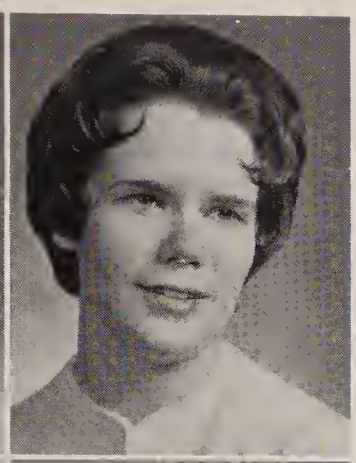

MILLER, SHARYL DEA—Band 1-4; Chorus 4, Vice President; Concert Choir; Junior Tri-Hi-Y 1-2; National Honor Society 4; Orange and Black Staff; Quill and Scroll 4; Senior Tri-Hi-Y 3-4; Sycamore Staff 4, Business Manager; Exchange Club Honor Student.

MITTING, MARY JANE—Girls' Booster Club 1-3; G.A.A. 1-4; Treasurer 2; Junior Red Cross 1; Junior Tri-Hi-Y 1-2; Office Assistant 4; Orange and Black Staff 3; Science Club 1; Senior Tri-Hi-Y 3; Exchange Club Honor Student.

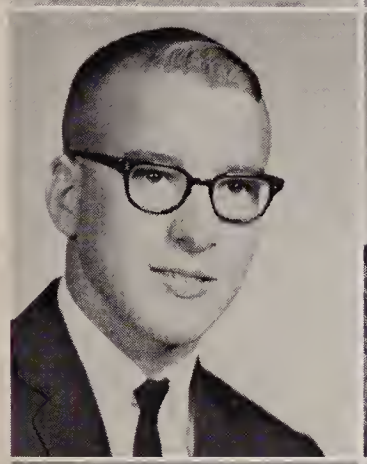

MITTING, WILLIAM HERBERT—Boys' Booster Club 4; Golf 2; Spanish Club 2-3; "W" Club 2-4.

MOWERY, LLOYD MARK—Science Club 1-2; Student Council 1.

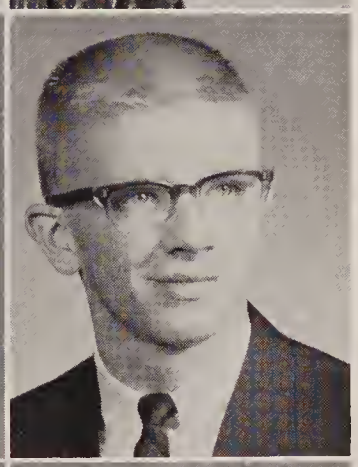

MURPHY, LANA JEAN—Girls' Booster Club 1-3; Chorus 4.

MYERS, JOHN STANLEY—Band 1-2; Boys' Booster Club 4; Basketball 1-2; Class Officer, President 1, Athletic Board 2; Golf 1-3; Football 1-2; Senior Cabinet; "W" Club 2-4.

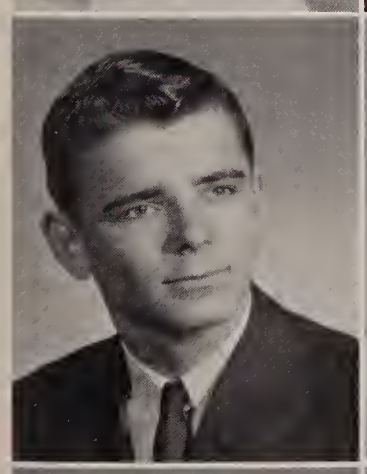

NECESSARY, JOE ROGER

NORWOOD, SANDRA SUE—Girls' Booster Club 1-3; Latin Club 2-4; Senior Tri-Hi-Y 3.

O'CONNER, SUZANNE MARIE—Girls' Booster Club 1-3; Junior Tri-Hi-Y 2; Latin Club 2; Orange and Black Staff, Co-Editor 4; Quill and Scroll 4; Senior Tri-Hi-Y 3; Exchange Club Honor Student.

OHMART, MARSHA SUE—Band 1-4; Junior Tri-Hi-Y 1-2; National Honor Society 4; Senior Tri-Hi-Y 3-4.

OKI, MASAMITSU—Gymnastics 4; N.F.L. 4; Spanish Club 4; Speech Club 4; Student Council 4; Tennis 4; American Field Service Exchange Student.

OSWALT, GLENDA SUE—Booster Club 1-3; Cheerleader 1; French Club 2-3; Junior Tri-Hi-Y 2; Senior Tri-Hi-Y 4; Sycamore Staff 4; Virginia Intermont Junior College Scholarship.

PATTON, SUSAN—Booster Club 2-3; Junior Tri-Hi-Y 2; Chorus 2-4; Senior Tri-Hi-Y 4; Concert Choir 4.

PETERS, IRIS MARIE—Chorus 2-4.

PITTMAN, MYRA LOUISE—Transfer from Norfolk, Va.; N.F.L. 4; Senior Tri-Hi-Y 4; Speech Club 4.

POTTERF, WILLIAM DOUGLAS—"W" Club 1-4.

PRESSLER, JANICE KAY—Booster Club 1-3; Junior Tri-Hi-Y 1-2; Orange and Black Staff 3, Assistant Business Manager; Science Club 2; Senior Tri-Hi-Y 3.

PRESSLER, RONALD DALE—Booster Club 3-4; Cross Country 2-4, Manager; Football 1; Golf 4; Latin Club 2; National Honor Society 3-4; "W" Club 2-4.

PRESSLER, SYLVIA JANE—Booster Club 1; B-Team Cheerleader 1, Varsity 2-4; Class Secretary-Treasurer 1, Vice President 3; French Club 2; Junior Cabinet; Senior Tri-Hi-Y 3; Student Council 2; Track Queen 3.

PRETORIUS, MICHAEL DEAN—Basketball 1-4; Cross Country 3; Hi-Y 1; Senior Cabinet; Track 1.

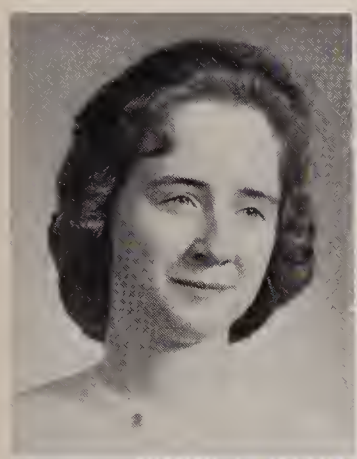
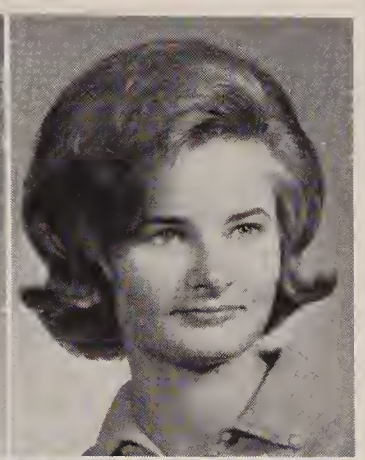

PRICKETT, MARY LOUISE—Chorus 4; Senior Tri-Hi-Y 3.

RAGOSKE, JUNE DIANA—Booster Club 1-3, Sgt.-at-Arms 3; Cheerleader 1; Junior Tri-Hi-Y 1-2; Latin Club 2-4, Secretary 2-3; National Honor Society 3-4, President 4; Senior Tri-Hi-Y 3; Sycamore Staff 4; Girls' State; Indiana University Scholarship; Teachers' Club Scholarship; Exchange Club Honor Student.

RAINES, TANYA DARLENE—Booster Club 1.

REAHARD, JUDITH ANN—F.T.A. 3-4; Latin Club 3; Office Assistant 4; Exchange Club Honor Student; Outstanding Business Student.

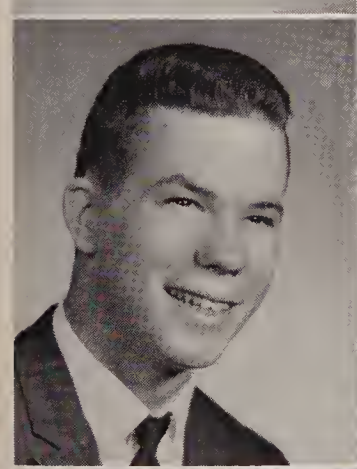
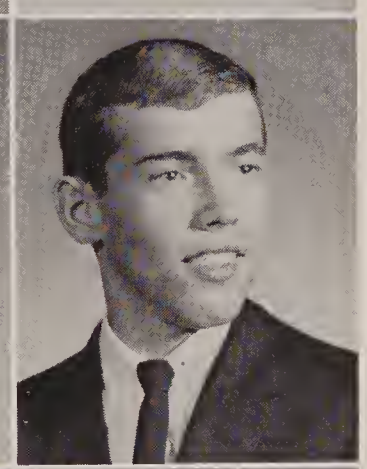

RETTIG, HARLEY LEE—Booster Club 4; Football 1-2; Hi-Y 3; Science Club 2.

REYNOLDS, RONALD D.—Band 1-3; Booster Club 4.

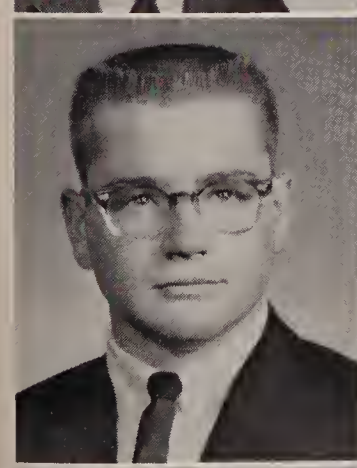
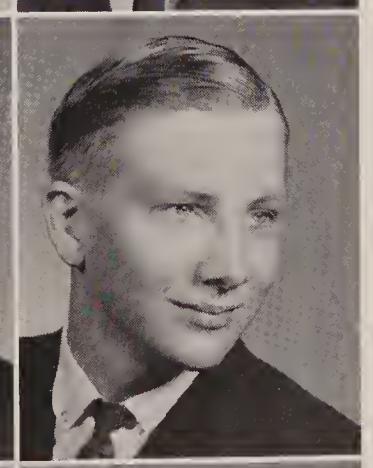

RICHARD, TIMOTHY LEE—Booster Club 4; Football 1-2; Boys' State; Exchange Club Honor Student.

RICHARDS, THOMAS OWEN—Booster Club 2; Basketball 1-4, Co-Captain 4; Cross Country 3-4; Football 1; Hi-Y 1; Science Club 2; Spanish Club 2-3; Sycamore Staff 4; "W" Club 4.

ROHR, SAMUEL EDWARD—Basketball 1-4, Co-Captain 4; Booster Club 1-2; Athletic Board Member 1, 4; Football 1-4; Hi-Y 1-3, Sgt.-at-Arms 2; Orange and Black Staff 3-4; Student Council 3; Tennis 3-4; Track 1; "W" Club 3-4; Junior Cabinet; Latin Club 2; Senior Cabinet.

RUSSELL, RANDY LADELL—Booster Club 1-3; French Club 2-3; Science Club 1-2.

SCHLEMMER, JACQUELINE—Booster Club 1-3, Sgt.-at-Arms 2, President 3; Latin Club 2-3, Treasurer 2; Junior Tri-Hi-Y 1-2, President 2; National Honor Society 3-4, Treasurer 4; Student Council 1-2; Sycamore Staff 4, Co-Editor; Quill and Scroll 4; Indiana University Scholarship; Exchange Club Honor Student.

SCHLEMMER, RONALD EUGENE—Booster Club 1-3; Track 3.

SCOTT, CHERYL RAYE—Booster Club 1-3; Class Vice President 2; Junior Cabinet; Junior Tri-Hi-Y 2; Senior Tri-Hi-Y 3; Student Council 3-4.

SENDELBACH, HAROLD DAVID, JR.—Booster Club 2, 4; Gymnastics 4.

SHALLEY, PHILLIP J.—Band 3; Booster Club 2, 4.

SHEPLER, JERRY LeROY—Booster Club 2, 4; Science Club 2.

SMOOT, VICKIE LEE—Transfer from Tipton; Booster Club 3; Spanish Club 3.

SNOWBERGER, BARBARA LENORE—Booster Club 1-3; Chorus 1-4; Concert Choir 1, 3, 4; N.F.L. 4; Spanish Club 2-3; Speech Club 4.

SONGER, RODRICK LYNN—Transfer from Bicknel; Baseball 4; Booster Club 4; Football 3-4, Third Team All-Conference 4; Senior Cabinet; Track 3-4; "W" Club 3-4.

SPENCER, CHARLES JOSEPH—Booster Club 2-4.

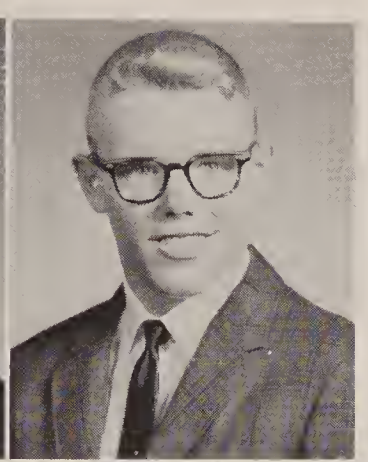

SPIECE, JAMES RICHARD—Sycamore Staff 4; Football 4, Manager; "W" Club 4.

SPRAGUE, REID B.—Booster Club 4; French Club 2; Orange and Black Staff 3-4; Sycamore Staff 4; Track 1-3.

STEFANATOS, PAMELA JANE—Band 1-2; Booster Club 3; F.T.A. 3; G.A.A. 1-2; Junior Red Cross 2-4; Latin Club 2-4.

SWEENEY, PATRICIA MARY—Booster Club 2-3; G.A.A. 2-3; Junior Red Cross 1-2; Latin Club, Cantor 2-3; National Honor Society 4; Science Club 1; Senior Tri-Hi-Y 3; Catholic Scholarship.

TAIT, MARY JO—Booster Club 1.

TITUS, DIANE SUE—Band 1-2; Booster Club 3; F.T.A. 4; Junior Red Cross 3; Junior Tri-Hi-Y 2; Senior Tri-Hi-Y 3.

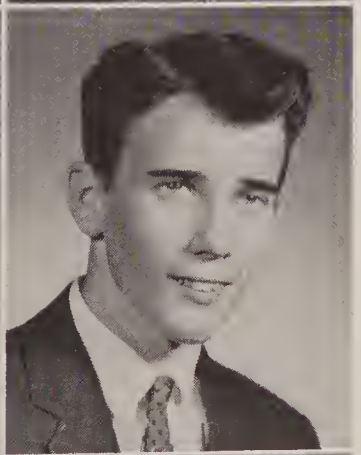

TULLIS, JACKIE ANN—Band 1-4; Gymnastics 4; Junior Tri-Hi-Y 1-2; Senior Tri-Hi-Y 3-4; Band Sweetheart 4.

TYNER, NOLAN

VANLANDINGHAM, JIMMIE DEAN

VOGEL, MARILYN JEAN—Booster Club 1-2; Chorus 1; G.A.A. 1-2; Junior Red Cross 2.

VOTAW, JAY BOLES—Baseball 4; Basketball 1-4; Athletic Board Member 3; Latin Club 2-4; Football 1-4; Golf 4; Junior Cabinet; National Honor Society 3-4; Student Council, President 4; Track 1-3; "W" Club 2-4; American Legion Scholarship.

VROOMAN, CHERYL GAY—Band 1, Majorette 1; B-Team Cheerleader 1, Varsity 2-4; Class Secretary-Treasurer 2; French Club 2; Junior Cabinet; Junior Tri-Hi-Y 1-2, Treasurer 2; National Honor Society 4; Orange and Black Staff 3-4; Quill and Scroll 4; Senior Tri-Hi-Y 3; Student Council 3; Exchange Honor Student.

WALLACE, ELLEN EVALINE—Booster Club 2-3; G.A.A. 2; Junior Red Cross 3.

WALTER, JOHN STANLEY—Chorus 1; Football 1; Hi-Y 1-2, Sgt.-at-Arms 2; Latin Club 2-3.

WALTERS, RODLYN RONNIE—Band 1; Booster Club 1-3; Latin Club 1-2; Orange and Black Staff 3-4; Quill and Scroll 4.

WALTERS, SHARON SUE—Booster Club 1.

WHITESEL, LESLIE RUSSELL—Booster Club 3-4; Basketball 1; Football 1-4; Golf 4; "W" Club 4.

WILBERT, SHERYL LYNN—Booster Club 1-2; F.T.A. 4; Senior Cabinet; Spanish Club 2-3; Student Council 2.

WILSON, JOHN LEE—Booster Club 3-4; Football 1, 2, 4; Golf 3; Latin Club 2-4; Science Club 1; Student Council 1-2; Tennis 1, 2, 4.

WOLF, MARGARET ELAINE—Band 1; Booster Club 2-4; French Club 2-4; F.T.A. 4; G.A.A. 1; Junior Red Cross 1; Junior Tri-Hi-Y 1; N.F.L. 2-4; National Honor Society 3-4; Orange and Black Staff 4; Science Club 1; Senior Tri-Hi-Y 4; Speech Club 2-4, Secretary 3, President 4; Girls' State; Homemaker of Tomorrow; D.A.R. Good Citizen, State Honorable Mention; Indiana University Scholarship; P.S.I. Iota Xi Scholarship; National Honor Society Scholarship Award; Elks' Scholarship Award, 1st.

WYNN, JERRY MICHAEL—Transfer from Delton High School, Delton, Michigan; Booster Club 3; Football 4; "W" Club 4.

WYNN, MARGARET KAY—Transfer from South Side, Fort Wayne, Indiana; Senior Tri-Hi-Y 4.

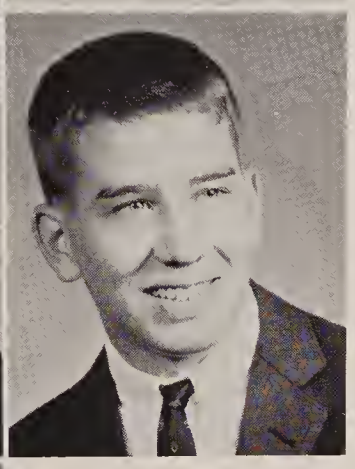

YODER, THOMAS ALLEN—Band 1; Basketball 1-4; Class President 4; Football 1-4; Golf 1-4; Latin Club 2-4; Senior Cabinet; Spanish Club 3; Student Council 4; "W" Club 1-4.

ZOLMAN, JAMES A.—Booster 1-4; Latin Club 1-2, Vice President 2; National Honor Society 3-4, Vice President 4; Spanish Club 3; Elk's Scholarship Award, 1st; Exchange Club Honor Student.

ZOOK, EILEEN LYNN—Booster Club 1-3; German Club 2.

The Year of Class Rings and the Prom

JUNIOR CABINET: (front row) Maridon Alger, Sandra Bozell, Karen Fisher, Kay Fishback, Linda Turner, Cathy Cox. Row 2, John Eltzroth, Paul Spraque, Jesse Parrett, Dave Henderson, Jim Richardson.

Paul Abernathy
David Adamson

Donna Airgood
Richard Albert
Mike Alexander
Maridon Alger
Tamara Alger
Tonie Baer

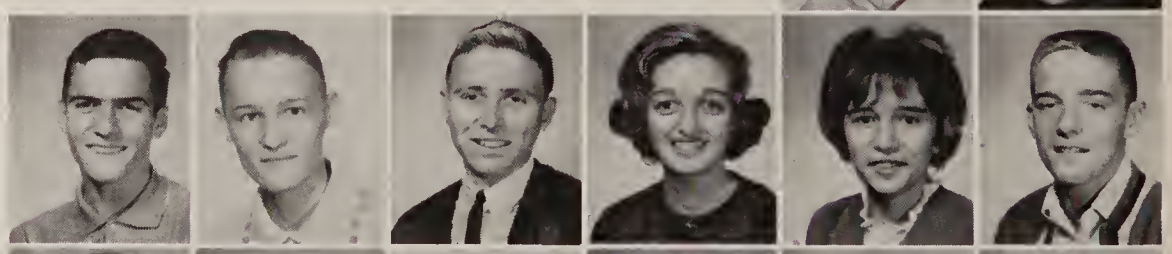

Robert Barker
Carol Barnhouse
Thomas Barrus
Rebecca Bennett
Thomas Berry
Jennie Bever

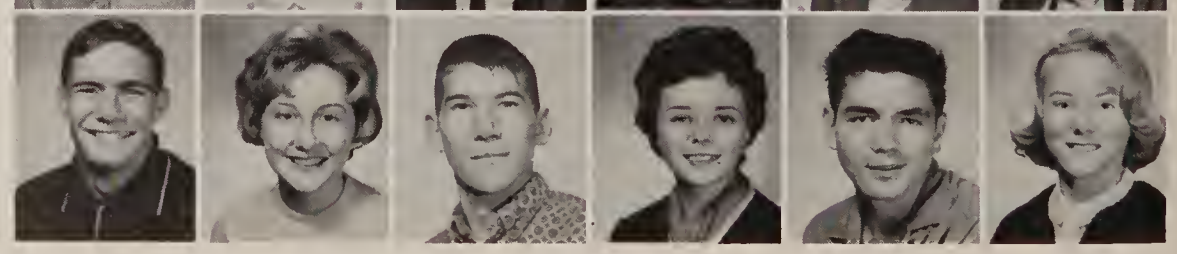

Sandra Bilodeau
Douglas Bowman
Sandra Bozell
Rex Bradley
John Brainard
Terry Brewer

Bob Brown
Candice Campbell
Michael Campbell
Susan Carlson
Janet Cartwright
Linda Chaplin

Andrew Childress
Ranelle Christle
Roberta Clark
Kathy Coble
David Coburn
Eddie Cochran

Gregory Colvin
Ronnie Coots
Dawn Coppock
Linda Corps
Cathy Cox
Beverly Crist

Karin Crouch
Connie Culver
Carol Cummings
David Daine
Dennis Dannecher
Brenda DeLong

Clayton Dempsey
Linda Derck
Rita DeVore
Brenda Dill
Linda Dorais
Danny Elliott

John Eltzroth
Alice Estep
Tom Fadley
Kay Fishback
Karen Fisher
Richard Fisher

John Fleck
Kathy Friedersdorf
Doug Friedersdorf
John Friend
Peggy Gardenour
Carl Gidley

David Gidley
Larry Gidley
Dick Gifford
Raymond Goodlander
Linda Graves
Mike Gray

James Green
Dennis Grossnickle
Carla Hahn
Ellen Haist
Christine Hamilton
Nancy Hamilton

Thresa Hanff
Theresa Hanneken
Peggy Hardin
Vicki Harless
Susan Harman
Ann Harvey

Marion Hattabaugh
Diana Haupt
Nancy Hayhurst
Ellen Hays
Brenna Henderson
Dave Henderson

Martin Herrell
Alicia Hetzner
Jane Hipskind
JoDee Hoffman
Craig House
Judy Hurt

David Idle
Hobert Isaacs
Nancy James
Paul Johnson
Carrell Jolly
Marian Jones

Pete Kaiser
Sandra Kester
Shirley Kester
William Knotts
Marna Koehler
Mary Kunkle

David Larrowe
Lyle Lawson
Mona Leakey
Jerry Lehman
John Lehner
Tom Leland

Gary Long
Tamata Lutz
Sheila Lytle
John McCarty
David McCombs
Dee McCune

Joseph McSpadden
Shirley Maple
Linda Mason
Carole Mattern
Larry Miller
Mickey Miller

Linda Mitchell
David Mughmaw
Michael Myers
Penelope Nagel
Kathy O'Brien
Jesse Parrett

Tom Parrett
Karen Pegg
Randy Pell
Greg Pettit
Dick Pfeifer
Brad Plom

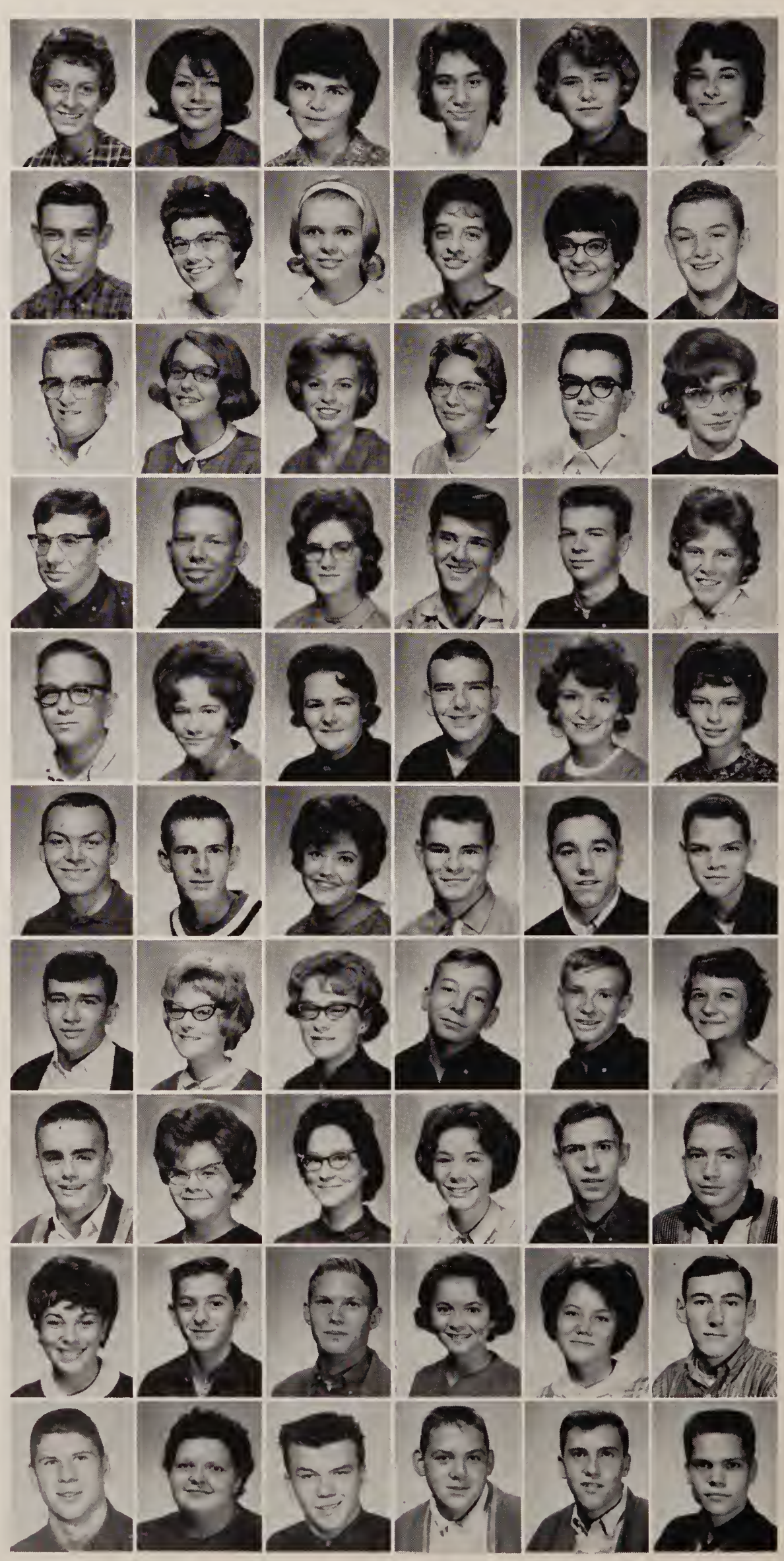

John Poole
Jerry Price
Robert Queen
Bill Ragen
Patricia Reed
Sandra Renbarger

Cheryle Rettig
James Richardson
Steven Ridenour
Rebecca Ridlon
Barbara Rose
Donald Rumpf

Priscilla Rumpf
Sharon Sarll
Stella Scheerer
Sondra Schlemmer
Gunther Schneider
John Schuckard

David Sendleback
Jeffery Shank
Carolyn Shaw
Judy Shelton
Leslie Shoemaker
Shannon Showalter

William Siegfred
Charles Smith
Larry Smith
Linda Smith
Nancy Snavely
Paul Sprague

Marlene Sriver
Rickey Stephens
Hoyte Summerland
Michael Sumpter
Terry Sutton
Alice Sweeney

William Switzer
Richard Thompson
Willie Triplett
Tom Trisler
Linda Turner
Charles Ulshafer

William Unger
Lynn Vanlandingham
Patricia Walter
Jenny Walters
Tyanna Walters
Scott Weaver

David Wells
John Whikehart
Bonnie Wingo
Phyllis Wingo
Sharon Winters
Judy Witkoske

Raymond Wolf
Phil Woodward
Ronald Wright
Gaye Yentes
Vickie Young
Esther Zook

Second Year "Veterans"

CLASS OFFICERS: Janet Pruden, Secretary; C. N. Hetzner, Vice President; Steve Plummer, President; Ernie Saunders, Athletic Board.

Stanton Alger
Maris Allen
Doris Amann

Sheryl Armey
Nilsa Aviles
Ronny Bailey
Jonny Baker
Dean Baldus

Danny Barnes
Glenn Barrus
Cathy Bashore
Vern Beeks
Judith Behny
Jill Bennett

Tharon Bently
Bill Birkett
Keith Bishop
Terry Bland
Diana Bloxson
Barbara Bolen

Barbara Bolinger
Beverly Boyer
Robert Brady
Doris Bridenthal
Victor Brindle
Patricia Brinegar

Steve Brown
Gary Brubaker
Gregg Bryant
Marsha Buckner
Robert Burcroff
Dwayne Burns

James Burton
Sara Cantrell
Judy Carney
Janet Carroll
Jim Chambers
Randy Childress

Diane Christman
Connie Clark
Dennis Cloud
David Coble
Rickey Cooper
Mike Cox

Candi Cross
William Culver
David Cummings
Lynne Dannacher
Patrick Davis
George Dempsey

Lora Dials
Cathy Dirrim
John Devine
Susan Dohse
Karen Dome
Steve Downs

Roland Drudge
Dorinda Duker
John Dyer
Dave Eakright
Lora Erdahl
Debby Fields

Danny Fierstos
Florence Fleshood
Harry Frasier
Deborah Frasure
Gary Frederick
Linda Friermood

Rosalee Gardenour
Joel Geyer
Nancy Gidley
Merle Glazier
Victor Glover
Mike Gouvan

Kay Gray
Dolly Green
Robert Greiner
Ronald Greiner
Rick Grier
Susan Haag

Brenda Hamilton
Brenda Haney
Ann Harner
Daniel Harvey
Bobby Hettmansperger
Cornelius Hetzner

Christine Hiner
Robert Hinkle
James Hipskind
David Hobbs
James Hoefer
Jerry Holmes

Larry Holmes
David House
Larry Jamerson
Merita Jennings
Sharon Johnson
Pamela Jones

Victoria Kafoure
Dan Kaiser
Phillip Keppel
Larry King
Larraine Knowles
Alice Lautzenhiser

Joe Lehman
Judy Lehner
Connie Leonhard
Bryan Lockwood
Nancy Lutz
Debra McCombs

Leralee McDaniel
Melanie McGinnis
Judith McLaughlin
Tommy Mahan
William Matteson
Rupert Miller

Shirley Miller
Thomas Miller
Mark Mirante
Linda Mittank
Pamela Montgomery
Michael Moore

Conrad Morris
Marcia Mossman
Lois Murphy
Nancy Naugle
Sharon Niccum
Mike Noonan

David Norris
Danny O'Connell
William O'Dell
Kathleen O'Hara
Steven Owens
Earl Owsley

Dennis Palmer
Ronald Patton
Jacqueline Pegg
Nita Pegg
Vicki Pell
Tom Piety

Stephen Plummer
Patsy Porter
Sharon Powell
Suzanne Powell
Sandra Preston
Bruce Pretorius

Jeff Price
Janet Pruden
Richard Raines
Paula Ravenscroft
David Reed
Marilyn Richards

Gregg Roberts
Robert Robinett
Judy Rogers
Patricia Rowe
David Rumpf
Ernie Saunders

Diana Saxon
Martin Schaaf
Linda Schul
Sterling Scott
Sandy Sendelbach
James Sharp

Paul Shoemaker
Eric Showalter
Eric Showalter
John Siegfried
Carolyn Smith
Philip Smith
Sara Smith

Tom Spiece
Carl Steele
Deborah Stefanatos
David Stevens
Jane Stevens
Beverly Stoops

Sherry Stout
Dina Sundheimer
Irene Sweeney
Anne Thornton
Tony Vandiver
Deborah Wagmer

James Walmer
Michael Walter
Lynn Walter
Donnie Wampler
Kristie Weaver
Sharon Webb

Steve Weesner
Roger Wertenberger
Richard Weitzel
Eddie Whitcraft
Randy Wilbert
Sandra Williams

Sylvia Wingo
Susan Wise
Pamela Wolf
Ken Yarnelle
David Yohe
Michael Young

The Last of the Freshmen

CLASS OFFICERS: Dan Driscoll, Athletic Board; Jon Cartwright, Vice President; Kathy Burton, President; Kristi Koehler, Secretary.

Kathy Abney
Glen Adams
Phil Adams
Doris Airgood
Bonnie Archer
Connie Archer

John Archer
Margaret Badgett
Bethanne Bahler
Linda Bakehorn
Judy Baker
Nancy Baker

Richard Bennett
Janet Black
Barbara Blackburn
Wanda Boggs
Janet Bostwick
Kathy Brim

Larry Brinegar
Jon Brown
David Bucher
Stephen Burk
Cathy Burton
Kathy Burton

John Camp
JoVan Camp
Barbara Campbell
Bill Cantrell
Deborah Capes
Dan Carlson

Richard Carney
Lynn Carter
Jon Cartwright
Imogene Caudill
Gerald Chaplin
Renita Christle

Rodney Christle
Mike Christman
Kenneth Collins
Ralph Conley
Barry Conrad
Willard Copeland

Chris Copple
Jean Coressel
Charles Curtis
Tom Deeb
Lynne Delong
Sharon Denney

Bill Derke
Vicky Dohse
William Dorais
Elaine Driscoll
Cheryl Drook
Michell Drook

Larry Duhamell
Paula Dumbauld
Joe Durnbaugh
Lois Easterday
Gary Ebbinghouse
Bevery Eltzroth

William Eryman
Steve Estep
William Farner
Robert Fawley
Nancy Federspiel
Tony Federspiel

Reva Fields
Gregg Fisher
Pamela Flack
James Fleshood
Mike Forbes
Wayne Forbes

Phillip Fry
Steve Gaines
Sara Glazier
Bill Gray
Colleen Gray
Bettie Green

Steven Gribben
Maurice Grindle
Pamela Guy
Randy Haag
Peggy Haist
Dana Hale

James Hale
Bob Hamilton
Kathy Haney
John Harrell
Jon Haupt
Sue Hettmansperger

Sue Hiner
Mary Catherine Hipskind
Mary Jean Hipskind
Beverly Hodson
Mary Ann Hoefer
Gary Holley

Mary Hurt
Mike Hurt
Sara Hurt
Jack Hyden
Helen Jacob
Charles Jamerson

Ruth James
William Jefferson
Gary Johnson
Ralph Johnson
Keith Jolly
Ronnie Jones

Cathy Kerr
Peggy Kerr
Kristie Kessler
Kristie Koehler
Sherilyn Lee
David Lehman

Susan Lester
Richard Lower
Betty Lucas
Janice McCarty
Elizabeth McNeely
Larry McSpadden

Barry Maple
Carlyle Marsden
Darrell Martin
Tom Mattern
Ronnie Meeks
Larry Middleton

Jane Miller
Jim Miller
Teresa Miller
Wayne Miser
Gregg Mitting
Alicia Moeller

Lynn Morgan
Pamela Mullin
Robert Nagel
Greg Nearhouse
Vic Necessary
Anthony Nelson

Charles Nelson
Richard Oliver
Carol Orr
Jayne Owen
Carolyn Owsley
Jane Pachynski

Jean Pack
Linda Pang
Sharon Paulus
William Pelphrey
Susan Plom
Sandra Powell

Bonnie Price
Sandy Price
Mike Pulley
Farley Purvis
Judy Quinn
Tom Reahard

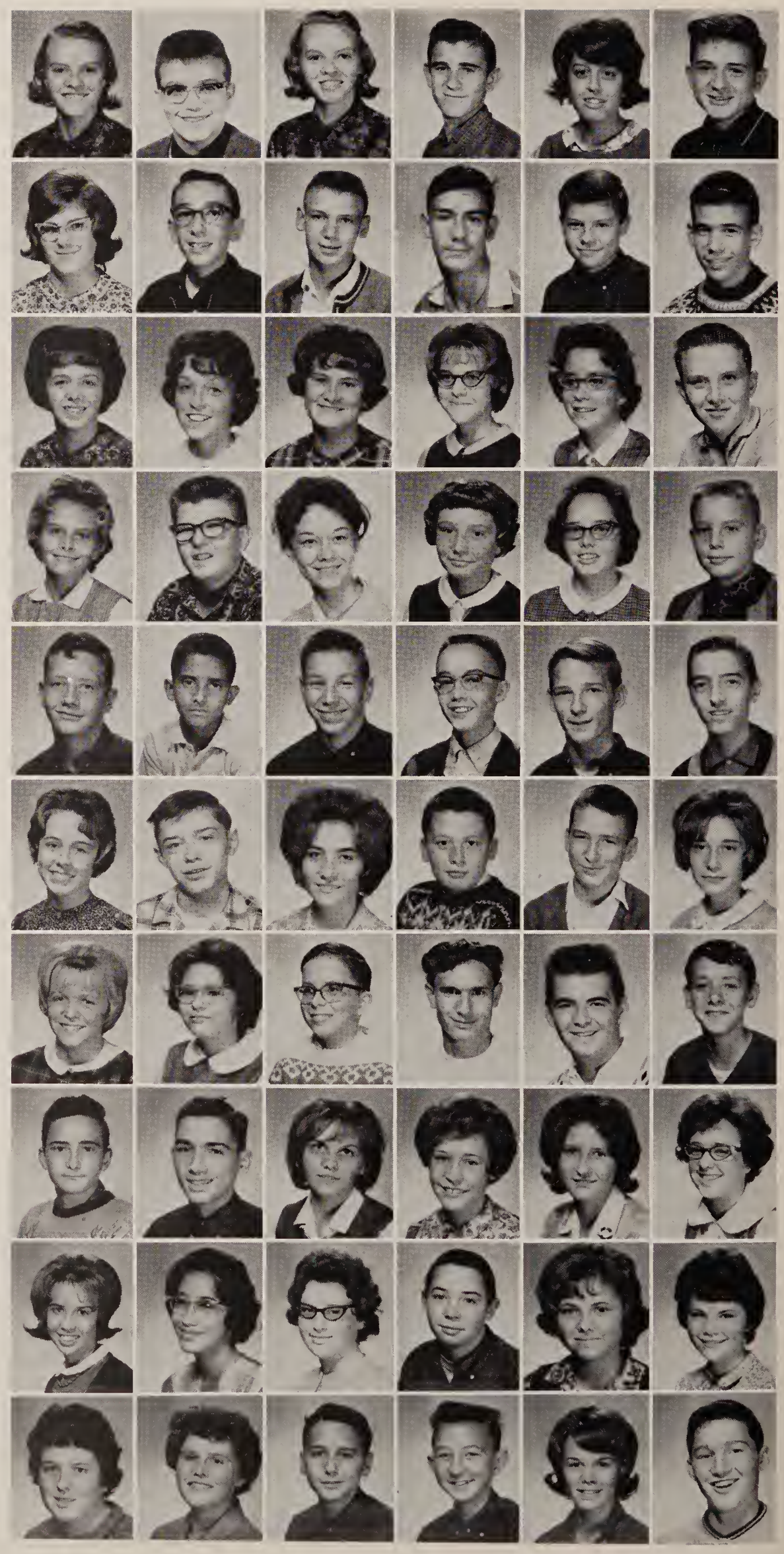

Patty Ream
Becky Richard
Stephen Richards
Todd Richwine
Vicki Richwine
Joe Rickman

Pamela Ridenour
Steve Ridenour
Susan Rish
Jim Rose
Toby Rose
John Roser

Bill Ross
Clifford Ross
Sue Ross
Michael Rucker
Gary Rust
Bethanie Sample

Phil Sample
William Schloot
Peter Schneider
Ann Scott
Shannon Scott
Reggie Shaffer

Cheryl Shambaugh
Sharon Shaw
Richard Shepler
Jerry Shoemaker
Mike Shoemaker
Robert Simons

Dwayne Skaggs
Lois Smith
Steve Snyder
Margaret Songer
Delbert Sparks
Marilyn Speicher

Roger Stephens
Elaine Sunday
Randy Taylor
Sue Tatum
Tony Temple
Billy Thompson

Greg Tuttle
Reeva Tyner
Larry Vergon
Nancy Vessly
Ronnie Votra
Rosetta Walker

Ethel Webb
Janice Weitzel
Lynn Weitzel
Edward Wenger
Connie Whikehart
Mark Whinery

Tonnie Wright
Nan Yarnelle
Linda Young
Diana Younglove
Margo Zook

Index

Faculty

Mr. Aldridge—47, 65, 68, 69, 78
Mr. Alger—78
Miss Balsbaugh—78
Mr. Barcus—45, 65, 78
Mr. Conner—78
Mr. Daggett—78
Mrs. Deckard—23, 35, 78
Mr. Dietrich—78
Mrs. Drake—31, 78
Mr. Elliott—27, 78
Mr. Fair—44, 56, 58, 71, 79
Mr. Gerber—16, 47, 77
Mr. Harrah—63, 64, 70, 79
Mr. Harris—16, 45, 66, 79
Mr. Harvey—27, 49, 79
Mrs. Haupert—31, 79
Mr. Hendricks—79, 29
Miss Hipskind—35, 46, 79
Mr. Holloway—79
Mr. Horn—79
Mr. Horne—27, 79
Miss Huff——36, 48, 80
Mrs. Jones—42, 80
Mr. Koons—51, 80
Mr. Kreps—43, 29, 80
Mr. Lamb—52, 80
Mrs. Lavengood—28, 80
Miss Mardis—16, 28, 31, 43, 80
Mr. Martin—35, 59, 73, 80
Mr. Miller—39, 80
Miss Mills—80
Mr. Myers—77
Mr. Oliver—80
Mrs. Oliver—46, 80
Mr. Ray—80
Miss Schuh—12, 26, 80
Mrs. Shaver—77
Mrs. Smith—50, 80
Mrs. Squire—25, 80
Mr. Talley—22, 80
Mrs. Vandegrift—24, 42, 80
Mr. Williams—45, 71, 80
Miss Zimmerman—33, 80

Student Index

Seniors

Alexander, Steve 83
Amann, Larry 83
Armie, Steve 4, 56, 58, 83
Ashby, Carol 22, 83
Ashby, Karen 83
Bailey, Kathryn 33, 83
Barlow, Ronald 70, 71, 83
Barnes, Marianne 24, 27, 31, 51, 83
Barrus, Sharon 27, 29, 83
Bashore, Frances 29, 49, 83
Bechtol, Barbara 31, 84
Behny, Mike 13, 56, 84
Bennett, Patricia 23, 28, 33, 33, 35, 49, 84, 56
Benson, William 84
Bentley, Sue 31, 84
Bilodeau, Bonnie 35, 39, 84
Black, David 84
Bland, Robbie 56, 58, 68, 84
Brady, Nancy 6, 22, 23, 24, 84
Bramlett, Dana 29, 84
Bridenthal, Patricia 6, 23, 27, 33, 35, 85
Brown, Gary 85
Brown, Robert 36, 48, 85
Brown, Sam 85
Brown, Terry 85
Brown, William 85
Bucher, Larry 6, 13, 25, 56, 85
Burke, Carol 31, 48, 85
Burton, Barbara 85
Campbell, Michael 85
Campbell, Tamara 86
Carter, Ronald 86
Christman, Cheryl 31. 50, 86
Close, Cheryl 9, 24, 48, 86, 8
Clupper, Carol 86
Coble, Danny 86
Coble, Harvey 86
Cole, Danny 86
Cook, Margaret 48, 86
Cooper, Scott 86
Corso, Anthony 87
Craig, Susan 28, 31, 87
Culver, Patricia 27, 87
Denniston, John 87
Dohse, Marilou 27, 31, 87, 8
Eakright, Edward 87
Ehret, Thomas 68, 87
Eltzroth, Sue 6, 23, 24, 28, 35, 87
Emrick, Linda 35, 87
Eslava, Richard 87
Fearnow, Michael 88
Fields, Judy 88
Finfrock, Kay 6, 25, 27, 31, 35, 48, 88
Fishback, Daniel 88
Fisher, James 88
Fleshood, Diane 6, 28, 48, 88
Fordyce, Larry 22, 56, 67, 88
Forrest, Carl 88
Geyer, Robert 17, 88
Glass, David 88
Gorman, Robert 89
Grogg, Sharon 16, 27, 89
Grossnickle, Alan 29, 89
Guthrie, Pam 22, 27, 31, 50, 89, 8
Guthrie, Dick 6, 56, 63, 89
Hamilton, Thomas 89
Haney, Patsy 89
Herrell, Linda 26, 31, 89
Hill, Billy 89
Hoffman, Lauren 27, 31, 89
Holmes, John 90
Holmes, Tina 28, 90
Holton, Judith 27, 31, 35, 90
Howard, Lana 36, 48, 90
Hutchison, Steve 90
Jacob, Laura 11, 23, 24, 26, 27, 28, 31, 90
Jamerson, Cheryl 90
Jefferson, Gwendolyn 90
Jennings, Homer 90
Jines, Jack 56, 68, 69, 90
Johnson, Donna 28, 49, 90
Kafoure, Mary Ann 5, 6, 10, 11, 23, 25, 27, 31, 35, 8, 91
Kellar, Mike 91
Kessler, Thomas 70, 91
King, Rita 13, 62, 91
Knee, David 91
Lake, Lynn 91
Lambert, Dannie 91
Lambert, Dennie 91
Landis, Lynn 91

Larrowe, Hillary 28, 68, 69, 91
Lawson, Lester 92
Little, Judith 22, 49, 92
Livengood, Sandra 35, 92
Lutz, Paul 28, 68, 92
McCarty, Judith 31, 36, 48, 92
McDaniel, Asher 92
McGinnis, Patricia 6, 23, 31, 35, 92
McLaughlin, Sue 31, 36, 48, 92
Martin, Michele 92
Miller, Sharyl 6, 23, 24, 31, 36, 37, 48, 92
Miller, Marilyn 11, 24, 28, 93
Mitting, Jane 33, 35, 93
Mitting, Bill 51, 93
Mowery, Mark 93
Murphy, Lana 48, 51, 93
Myers, Stan 11, 93
Necessary, Joe 93
Norwood, Sandra 28, 93
O'Conner, Suzanne 6, 25, 93
Ohmart, Marsha 23, 31, 93
Oki, Matamitsu 17, 26, 94
Oswalt, Glenda 6, 11, 94
Owens, Bobby
Patton, Susan 31, 36, 94
Peters, Iris 94
Pittman, Myra 26, 31, 94
Potterf, William 94
Pressler, Janice 94
Pressler, Ronald 23, 70, 94
Pressler, Sylvia 6, 23, 25, 62, 94
Pretorius, Michael 94
Prickett, Mary 48, 95
Ragoske, June 6, 23, 24, 28, 95
Raines, Tanya 95
Reahard, Judith 27, 35, 95
Rettig, Harley 52, 95
Reynolds, Ronald 95
Richard, Timothy 5, 95
Richards, Thomas 16, 24, 63, 64, 95
Rohr, Samuel 25, 56, 63, 65, 72, 95
Russell, Randy 95
Schlemmer, Jackie 5, 6, 11, 23, 24, 28, 96
Schlemmer, Ronald 96
Scott, Cheryl 51, 96
Sendlebach, Harold 61, 96
Shalley, Phillip 96
Shepler, Jerry 96
Smoot, Vicki 96
Snowberger, Barbara 36, 48, 96
Songer, Rod 56, 57, 58, 68, 69, 71, 96
Spencer, Charles 96
Spiece, James 22, 24, 97
Sprague, Reid 13, 24, 25, 97
Stefanatos, Pamela 28, 97
Sweeney, Patricia 6, 23, 28, 31, 97
Tait, Mary Jo 97
Titus, Diana 27, 97
Tullis, Jackie 31, 97
Tyner, Nolan 29, 97
Vanlandingham, Jimmie 97
Vogel, Marilyn 97
Votaw, Jay 6, 22, 23, 56, 58, 63, 64, 68, 73, 98
Vrooman, Cheryl 6, 23, 25, 62, 98
Wallace, Ellen 98
Walter, Stan 98
Walters, Ronald 6, 25, 98
Walters, Sharon 98
Whitesel, Leslie 13, 56, 98
Wilbert, Sheryl 27, 31, 35, 98
Wilson, John 9, 28, 56, 72, 98, 8
Wolf, Margaret 5, 6, 11, 23, 25, 26, 27, 31, 98
Wynn, Jerry 56, 99
Wynn, Kay 31, 99
Yoder, Tom 4, 5, 22, 56, 63, 73, 29, 99
Zolman, James 5, 23, 99
Zook, Eileen 50, 99

Juniors

Abernathy, Paul 28, 100
Adamson, David 100
Airgood, Donna 100
Albert, Richard 100
Alexander, Mike 100
Alger, Maridon 22, 28, 100
Alger, Tamara 33, 100
Baer, Tonie 32, 100
Barker, Robert 29, 56, 71, 100
Barnhouse, Carol 26, 28, 42, 100
Barrus, Thomas 100
Bennett, Rebecca 26, 27, 36, 37, 48, 100
Berry, Thomas 100
Bever, Jennie 29, 31, 100
Bilodeau, Sandra 39, 101
Bowman, Douglas 28, 101
Bozell, Sandra 23, 27, 28, 35, 100
Bradley, Rex 101
Brainard, John 101
Brewer, Terry 101

Brown, Bobby 59, 101
Campbell, Candice 35, 101
Campbell, Michael 27, 52, 101
Carlson, Susan 29, 101
Cartwright, Janet 25, 27, 29, 101
Chaplin, Linda 33, 101
Childrew, Andrew 101
Christle, Ranelle 12, 26, 27, 101
Clark, Roberta 101
Coble, Kathy 31, 33, 101
Coburn, David 27, 63, 101
Cochran, Edward 59, 101
Colvin, Gregory 28, 101
Coots, Ronnie 101
Coppock, Dawn 33, 101
Corps, Linda 33, 101
Cox, Cathy 22, 28, 31, 101
Crist, Beverly 28, 101
Crouch, Karin 26, 28, 101
Culver, Connie 101
Cummings, Carol 28, 39, 101
Daine, David 68, 72, 101
Dannacher, Dennis 29, 73, 101
DeLong, Brenda 28, 101
Dempsey, Clayton 32, 70, 71, 101
Derck, Linda 26, 101
DeVore, Rita 101
Dill, Brenda 101
Dorais, Linda 25, 31, 35, 101
Eiliott, Danny 29, 101
Eltzroth, John 15, 23, 56, 101
Estep, Alice 29, 101
Fadley, Tom 101
Fishback, Kay 22, 25, 29, 31, 101, 8
Fisher, Karen 22, 31, 101
Fleck, John 101
Friedersdorf, Kathy 101
Friedersdorf, Doug 101
Friend, Johnny 101

Gradenour, Peggy 23, 27, 28, 35, 49, 101
Gidley, Carl 50, 56, 101
Gidley, David 29, 56, 59, 101
Gidley, Larry 59, 101
Gifford, Richard 56, 63, 71, 101
Goodlander, Raymond 27, 101
Graves, Linda 101
Gray, Mike 59, 101
Green, James 59, 101
Grossnickle, Dennis 28, 101
Hahn, Carla 15, 26, 36, 37, 48, 101
Haist, Ellen 15, 29, 36, 39, 48, 101
Hamilton, Christine 29, 31, 101
Hamilton, Nancy 48, 101
Hanff, Thresa 48, 102
Hanneken, Theresa 27, 102
Hardin, Peggy 102
Harless, Victoria 102
Harman, Susan 48, 102
Harvey, Ann 15, 26, 36, 37, 48, 102
Hattabaugh, Marion 102
Haupt, Diana 36, 48, 102
Hayhurst, Nancy 23, 26, 28, 102
Hays, Ellen 27, 28, 35, 102
Henderson, Brenna 102
Henderson, David 22, 23, 26, 28, 102
Herrell, Martin 28, 59, 102
Hetzner, Alicia 23, 26, 27, 28, 102
Hipskind, Jane 27, 35, 102
Hoffman, JoDee 31, 33, 102
House, Craig 23, 102
Hurt, Judy 33, 102
Idle, David 102
Isaccs, Hobart 102
James, Nancy 102
Johnson, Paul 102
Jolly, Darrell 102
Jones, Marian 35, 102
Kaiser, Peter 59, 102
Kester, Sandra 29, 48, 102
Kester, Shirley 48, 102
Knotts, William 36, 48, 59, 102
Koehler, Marna 29, 102
Kunkel, Mary 23, 31, 35, 102
Larrowe, David 12, 26, 28, 56, 102
Lawson, Lyle 102
Layton, Judith 48
Leakey, Mona 28, 102
Lehman, Jerry 28, 102
Lehner, John 56, 58, 102
Leland, Thomas 28, 59, 72, 102

Long, Gary 63, 102, 8
Lutz, Tammy 25, 33, 35, 102
Lytle, Sheila 31, 102
McCarty, John 102
McCombs, Ronald 102
McCune, Dee 48, 102
McSpadden, Joseph 23, 102
Maple, Shirley 102
Mason, Linda 102
Mattern, Carol 27, 31, 102

Miller, Larry 102
Miller, Mickey 45, 63, 70, 102
Mitchell, Linda 25, 27, 31, 102
Mughmaw, William 102
Myers, Michael 102
Nagel, Penelope 23, 26, 27, 28, 33, 35, 102
O'Brien, Kathy 27, 102
Parrett, Jesse 28, 56, 59, 68, 69, 71, 102
Parrett, Tom 28, 56, 63, 71, 102
Pegg, Karen 48, 102
Pell, Randy 63, 71, 102
Pettit, Greg 102
Pfeifer, Dick 29, 56, 65, 68, 71, 102
Plom, Brad 29, 65, 70, 102
Poole, John 102
Price, Jerry 36, 48, 63, 68, 102
Queen, Robert 28, 102
Ragan, Bill 27, 48, 102
Reed, Pat 26, 29, 31, 33, 102
Renbarger, Sandra 27, 28, 31, 102
Rettig, Cheryle 102
Richardson, James 22, 61, 70, 102
Rideonour, Steven 102
Ridlon, Rebecca 12, 28, 31, 102
Rose, Barbara 33, 102
Rose, Harold 102
Rumpf, Donald 102
Rumpf, Priscilla 102
Sarll, Sharon 102
Scheerer, Stella 25, 26, 27, 28, 31, 102
Schlemmer, Sondra 22, 23, 27, 31, 35, 102
Schneider, Gunther 27, 102
Schuchard, John 12, 28, 73, 102
Sendelbach, David 102
Shank, Jeffrey 102
Shaw, Carolyn 31, 102
Shelton, Judy 102
Shoemaker, Leslie 31, 102
Showalter, Shannon 28, 102
Siegfred, William 102
Smith, Charles 102
Smith, Larry 102
Smith, Linda 102
Snavely, Nancy 28, 102
Sprague, Paul 22, 23, 26, 102
Sriver, Marlene 48, 102
Steele, Linda 48
Stephens, Rickey 102
Summerland, Hoyte 29, 102
Sumpter, Mike 59, 102
Sutton, Terry 56, 57, 68, 102
Sweeney, Alice 27, 29, 31, 102
Switzer, William 102
Thompson, Richard 102
Triplett, Willie 102
Trisler, Thomas 35, 102
Turner, Linda 22, 25, 31, 102
Ulshafer, Charles 102
Unger, William 56, 63, 71, 102
Vanlandingham, Lynn 29, 102
Walter, Pat 102
Walters, Jennie 26, 36, 48, 102
Walters, Tyanna 28, 31, 102
Weaver, Scott 102
Wells, David 102
Whikehart, John 28, 102
Wingo, Bonnie 102
Wingo, Phyllis 23, 27, 102
Winters, Sharon 102
Witkoske, Judy 23, 29, 102
Wolf, Raymond 56, 59, 73, 102
Woodard, Phil 102
Wright, Ronald 32, 102
Yentes, Gaye 102
Young, Vickie 48, 102
Zook, Esther 23, 49, 102

Sophomores

Alger, Stanton 59, 71, 104
Allen, Maris 104
Amann, Doris 33, 51, 102
Armey, Sheryl 36, 48, 102
Aviles, Nilsa 104
Bailey, Ronnie 29, 56, 59, 65, 102
Baker, Jonny 104
Baldus, Dean 59, 71, 104
Barnes, Daniel 104
Barrus, Glenn 104
Bashore, Cathy 28, 104
Beeks, Vern 104
Behny, Judith 104
Bennett, Jill 29, 33, 104
Bentley, Tharon 104
Birkett, William 36, 104
Bishop, Keith 70, 104
Bland, Terry 56, 65, 104
Bloxson, Diana 33, 104
Bolen, Barbara 104

Bolinger, Barbara 28, 105
Boyer, Beverly 26, 29, 105
Brady, Robert 22, 29, 73, 105
Bridenthal, Doris 33, 105
Brindle, Victor 105
Brinegar, Patricia 28, 105
Brown, Steve 105
Brubaker, Gary 105
Bryant, Gregg 29, 72, 105
Buckner, Marsha 36, 37, 48, 105
Burcroff, Robert 105
Burns, Dwayne 105
Burton, James 105
Cantrell, Sara 105
Carney, Judy 33, 105
Carroll, Janet 105
Chambers, James 105
Childress, Randy 56, 59, 71, 105
Christman, Dianne 105
Clark, Connie 31, 105
Cloud, Dennis 22, 28, 105
Coble, David 105
Cooper, Rickey 105
Cox, Michael 105
Cross, Candi 35, 105
Culver, William 29, 59, 105
Cummings, David 105
Dannacher, Lynne 62, 105, 8
Davis, Patrick 105
Dempsey, George 18, 28, 32, 105
Dials, Lora 105
Dirrim, Kathy 28, 33, 105
Divine, John 70, 71, 105
Dohse, Susan 105
Dome, Karen 105
Downs, Steve 28, 72, 105
Drudge, Roland 105
Duker, Dorinda 28, 105
Dyer, John 105
Eakright, David 105
Erdahl, Lora 105
Fields, Deborah 105
Fierstos, Daniel 28, 105
Fleshood, Florence 31, 33, 48, 105
Frazier, Harry 105
Frasure, Deborah 105
Frederick, Gary 28, 71, 105
Friermood, Linda 29, 105
Gardenour, Rosalee 29, 36, 48, 105
Geyer, Joel 17, 29, 73, 105
Gidley, Nancy 105
Glazier, Merle 59, 72, 105
Glover, Victor 72, 105
Gouvan, Michael 105
Gray, Kay 105
Green, Dollie 26, 27, 28, 31, 33, 105
Greiner, Robert 59, 105
Greiner, Ronald 59, 105
Grier, Ricky 32, 105
Haag, Susan 29
Hamrilton, Brenda 48, 106
Haney, Brenda 35, 106
Harner, Ann 106
Harvey, Daniel 56, 59, 106
Hettmansperger, Robert 106
Hetzner, Cornelius 22, 28, 104, 106
Hiner, Christine 31, 33, 36, 48, 106
Hinkle, Robert 106
Hipskind, James 18, 22, 28, 106
Hobbs, David 106
Hoefer, James 24, 106
Holmes, Larry 106
Holmes, Jerry 106
House, David 106
Jamerson, Larry 106
Jennings, Merita 36, 106
Johnson, Kay 35, 106
Johnson, Sharon 106
Jones, Pamela 48, 106
Kafoure, Victoria 10, 62, 106, 8
Kaiser, Daniel 71, 106
Keppel, Phillip 36, 65, 106
King, Lawrence 106
Knowles, Laurine 106
Lautzenhiser, Alice 106
Lehman, Joe 106
Lehner, Judy 106
Leonhard, Connie 106
Lockwood, Bryan 29, 59, 72, 106
Lucas, Dan 106
Lutz, Nancy 106
Mahan, Tom 106
Matteson, William 56, 59, 65, 106
Miller, Rupert 106
Miller, Shirley 106
Miller, Thomas 28, 106
Mirante, Mark 29, 59, 72, 106
Mittank, Linda 106

Montgomery, Pamela 33, 106
Moore, Michael 106
Morris, Theodore 28, 106
Mossman, Marcia 33, 106
Murphy, Lois 106
McCombs, Debra 36, 37, 48, 62, 106
McDaniel, Loralee 106
McGinnis, Melanie 28, 106
McLaughlin, Judy 22, 29, 106
Naugle, Nancy 106
Niccum, Sharon 106
Noonan, Michael 106
Norris, David 35, 106
O'Connell, Danny 106
O'Dell, William 29, 106
O'Hara, Kathleen 29, 106
Owens, Steven 65, 106
Owsley, Earl 106
Palmer, Dennis 18, 28, 36, 48, 72, 106
Patton, Ronald 106
Pegg, Jacqueline 106
Pegg, Nita 106
Piety, Tom 29, 72, 106
Plummer, Stephen 15, 22, 26, 27, 28, 104, 107
Porter, Patsy 33, 107
Powell, Sharon 107
Powell, Suzanne 107
Preston, Sandra 107
Pretorius, Bruce 29, 56, 65, 71, 107
Price, Jeffrey, 26, 27, 29, 70, 107
Pruden, Janet 26, 27, 28, 31, 33, 104, 107
Raines, Richard 107
Ravenscroft, Paula 28, 107
Reed, David 59, 107
Rice, David
Richards, Marilyn 107
Roberts, Gregory 107
Robinett, Robert 59, 107
Rogers, Judy 36, 48, 107
Rowe, Patricia 33, 35, 107
Rumpf, David 29, 107
Saunder, Ernest 65, 70, 71, 104, 107
Saxer, Diana 33, 107
Schaaf, Martin 70, 71, 107
Schul, Linda 28, 33, 107
Sendelbach, Sandy 107
Sharp, James 107
Shoemaker, Paul 107
Showalter, Eric 107
Siegfried, John 107
Smith, Carolyn 35, 107
Smith, Phillip 28, 36, 71, 107
Smith, Sara 107
Spiece, Thomas 28, 65, 71, 107, 8
Steele, Carl 107
Stefanatos, Deborah 28, 31, 33, 107
Stevens, David 107
Stevens, Jane 31, 107
Stoops, Beverly 26, 28, 36, 48, 107
Stout, Sherry 31, 107
Sundheimer, Dina 31, 33, 107
Sutton, Sandra
Sweeney, Irene 31, 48, 107
Thornton, Anne 29, 31, 36, 48, 107
Vandiver, Anthony 71, 107
Wagmer, Deborah 33, 107
Walmer, James 28, 72, 107
Walters, Lynn 107
Walter, Michael 28, 59, 65, 107
Wampler, Donald 107
Weaver, Kristie 31, 36, 48, 107
Webb, Sharon 107
Weesner, Steven 107
Wertenberger, Roger 107
Weitzel, Richard 107
Whitcraft, Eddie 107
Wilbert, Randy 22, 28, 56, 72, 107
Williams, Sandra 107
Wise, Susan 31, 107
Wingo, Sylvia 48, 107
Wolf, Pamela 31, 35, 62, 107
Yarnelle, Ken 29, 107
Yohe, David 107
Young, Michael 107

Freshmen

Abney, Kathy 108
Adams, Glenn 66, 108
Adams, Phil 108
Airgood, Doris 22, 33, 108
Archer, Bonnie 108
Archer, Connie 108
Archer, John 59, 108
Badgett, Margaret 108
Bahler, Bethanne 26, 48, 108
Bakehorn, Linda 108
Baker, Judy 108
Baker, Nancy 108
Bennett, Richard 66, 108

Black, Janet 108
Blackburn, Barbara 33, 108
Boggs, Wanda 33, 108
Bostwick, Janet 33, 108
Brim, Kathleen 33, 108
Brinegar, Larry 59, 108
Brown, Jon 108
Bucher, David 108
Burke, Stephen 59, 66, 71, 108
Burton, Cathy 33, 108
Burton, Kathy 33, 62, 108
Camp, John 59, 66, 108
Camp, JoVan 35, 108
Campbell, Barbara 108
Cantrell, Bill 59, 65, 71, 108
Capes, Deborah 108
Carlson, Dan 59, 66, 73, 108
Carney, Richard 59, 66, 108
Carter, Lynn 33, 108
Cartwright, Jon 66, 108
Chaplin, Gerald 108
Christle, Renita 108
Christle, Rodney 66, 109, 18
Christman, Mike 109
Collins, Kenneth 109
Conley, Ralph 109
Conrad, Barry 109
Cooper, Charles 59
Copeland, Willard 109
Copple, Chris 66, 109
Coressel, Jean 109
Curtis, Charles 109
Deeb, Tom 109
Delong, Lynn 109
Denny, Sharon 109
Derck, Bill 59, 66, 109
Dohse, Vicky 109
Dorais, William 59, 109
Driscoll, Dan 66, 108
Driscoll, Elaine 33, 48, 109
Drook, Cheryl 22, 48, 109
Drook, Michael 35, 109
Duhammel, Larry 109
Dumbauld, Paula 109
Durnbaugh, Joe 109
Easterday, Lois 109
Ebbinghouse, Gary 109
Eltzroth, Bevery 109
Eryman, William 109
Estep, Steve 66, 109
Farner, William 59, 109
Fawley, Robert 109
Federspiel, Nancy 109
Fields, Reva 109
Fisher, Gregg 66, 109
Flack, Pam 48, 109
Fleshood, James 32, 109
Forbes, Wayne 59, 109
Fry, Phillip 109
Gaines, Steve 109
Glazier, Sara 33, 109
Gray, Gill 109
Gray, Colleen 33, 48, 109
Green, Betty 109
Gribben, Steven 109
Grindle, Maurice 109
Guy, Pamela 33, 109
Haag, Randy 71, 109
Haist, Peggy 22, 33, 109
Hale, Dana 59, 109
Hale, James 66, 109
Hamilton, Bob 109
Haney, Kathy 33, 109
Harrell, John 109
Haupt, Jon 109
Hass, Katherine
Hettmansperger, Sue 33, 109
Hiner, Sue 48, 109
Hipskind, Mary Jean 35, 109
Hipskind, Mary Kathryn 109
Hodson, Beverly 48, 109
Hoefer, Mary Ann 109
Holley, Gary 59, 65, 109
Hurt, Mary 110
Hurt, Mike 110
Hurt, Sara 110
Hyden, Jack 110
Iden, Darrin 66, 8
Jacob, Helen 33, 110
Jamerson, Charles 110
Jefferson, William 22, 110
Johnson, Gary 59, 71, 110
Johnson, Ralph 7, 59, 66, 110
Jolly, Keith 59, 66, 110
Jones, Ronnie 22, 66, 110
Kerr, Cathy 31, 110
Kerr, Peggy 39, 110
Kessler, Kristie 110
Koehler, Kristie 108, 110

Lee, Sherilyn 33, 35, 110
Lehman, David 110
Lester, Susan 110
Lower, Richard 110
Lucas, Betty 110
Maple, Barry 66, 110
Marsden, Carlyle 110
Martin, Darrell 110
Mattern, Tom 110
Meeks, Ronnie 110
Middleton, Larry 110
Miller, Jane 110
Miller, Jim 110
Miller, Teresa 110
Miser, Wayne 110
Mitting, Gregg 59, 110
Moeller, Alicia 33, 48, 110
Morgan, Lynn 22, 31, 110
Mullin, Pamela 110
McCarty, Janice 31, 33, 110
McNeeley, Elizabeth 110
McSpadden, Larry 73, 110
Nagel, Robert 110
Nearhouse, Gary 110
Necessary, Vic 59, 71, 110
Nelson, Anthony 110
Nelson, Charles 110
Oliver, Richard 110
Orr, Carol 110
Owen, Jayne 31, 33, 110
Owsley, Carolyn 110
Pachynski, Jane 33, 35, 110
Pack, Jean 110
Pang, Linda 110
Paulus, Sharon 110
Pelphrey, William 110
Plom, Susan 26, 33, 110
Powell, Sandra 110
Price, Bonnie 33, 110
Price, Sandra 110
Pulley, Mike 110
Purvis, Farley 110

Quinn, Judy 8, 10, 62, 110
Reahard, Tom 110
Ream, Patty 111
Richard, Becky 111
Richards, Stephen 111
Richwine, Todd 59, 66, 110
Richwine, Vicki 22, 31, 33, 111
Rickman, Joe 111
Ridenour, Pam 111
Ridnour, Steve 111
Rish, Susan 111
Rose, Jim 111
Rose, Toby 111
Roser, John 111
Ross, Clifford 59, 66, 111
Ross, Sue 33, 111
Ross, William 111
Rucker, Michael 111
Rust, Gary 111
Sample, Bethanie 111
Sample, Phil 111
Schloot, William 111
Schneider, Peter 66, 111
Scott, Ann 111
Scott, Shannon 111
Shaffer, Reggie 59, 66, 111
Shambaugh, Cheryl 33, 111
Shaw, Sharon 111
Shepler, Richard 111
Shoemaker, Jerry 111
Shoemaker, Mike 111
Simons, Robert 111
Skaggs, Dwayne 111
Smith, Lois 31, 33, 111
Snyder, Steve 71, 111
Songer, Margaret 31, 33, 111
Sparks, Delbert 111
Speicher, Marilyn 111
Stephens, Roger 111
Sunday, Elaine Jo 22, 111
Taylor, Randy 59, 66, 111
Tatum, Sue 31, 111
Temple, Tony 59, 111
Thompson, William 111
Tuttle, Gregory 111
Tyner, Reeva 111
Vergon, Larry 111
Vesely, Nancy 111
Votra, Ronnie 111
Walker, Rosie 31, 33, 62, 111
Webb, Ethel 111
Weitzel, Janice 31, 33, 111
Weitzel, Lynn 31, 111
Wenger, Edward 111
Whikehart, Connie 48, 111
Whinery, Joseph 39, 111
Wright, Tonnie 31, 33, 62, 111
Yarnelle, Nan 31, 33, 35, 111
Young, Linda 111
Younglove, Diana 33, 48, 111
Zook, Margo 111